LIGHT TOWER

62

GENEALOGY
977.202
F77BCO
1962

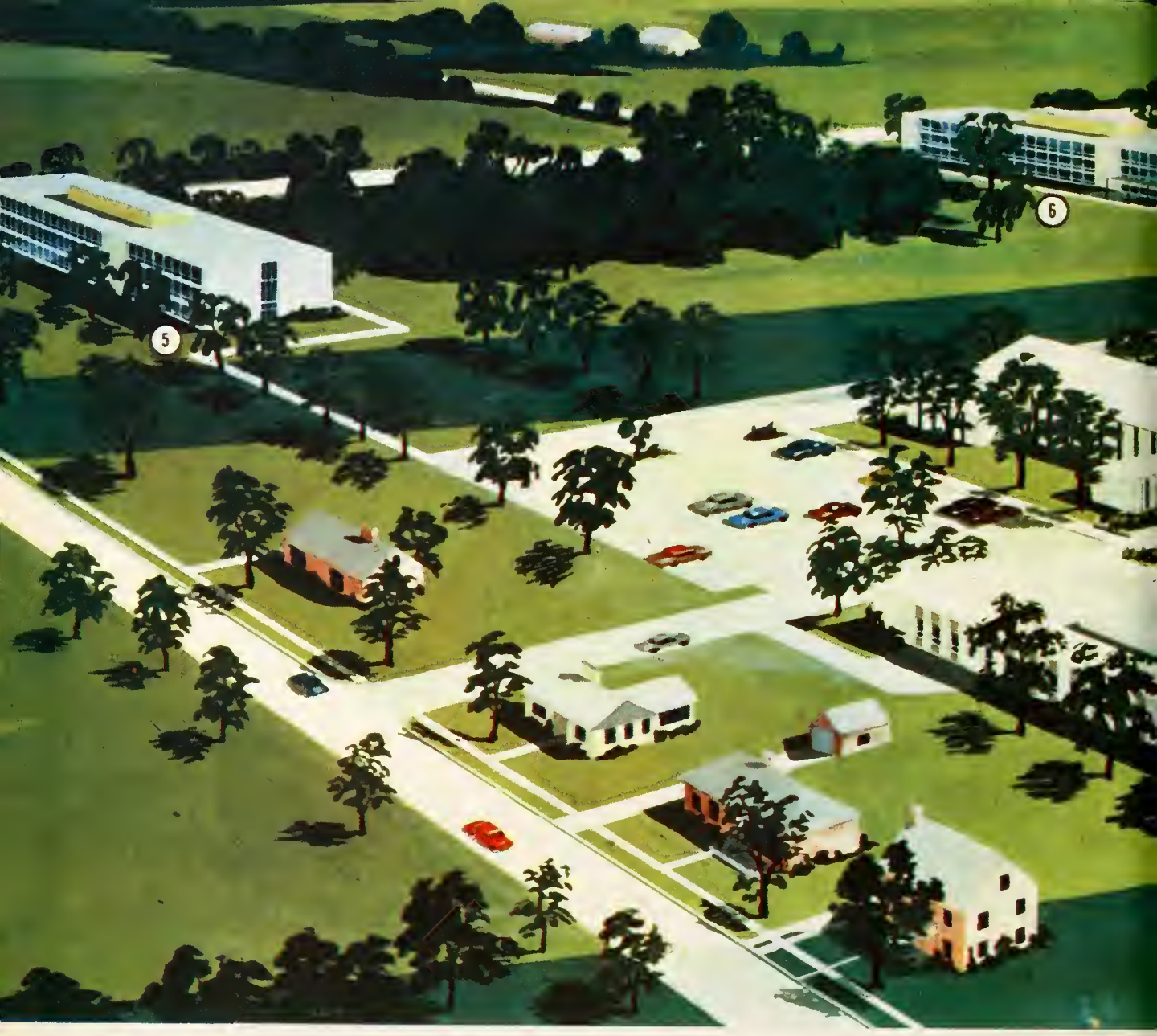

MASTER PLAN FOR DEVELO

1. S.A. Lehman Memorial Library
   (constructed and occupied 1960)
2. Education-Administration Building
3. Student-Union Building

GEN
ALLEN COUNTY PUBLIC LIBRARY
3 1833 00038 8675
GENEALOGY
977.202
F77BCO
1962
FORT WAYNE BIBLE COLLEGE
(FORT WAYNE, IND.) SENIOR
THE LIGHT TOWER

MENT OF SOUTH CAMPUS

4. Chapel
5. Women's Dormitory
6. Men's Dormitory

Digitized by the Internet Archive
in 2011 with funding from
E-Yearbook.com

http://www.archive.org/details/lighttower1962fort

62

LIGHT TOWER

Student Association Publication
Fort Wayne Bible College
Fort Wayne, Indiana

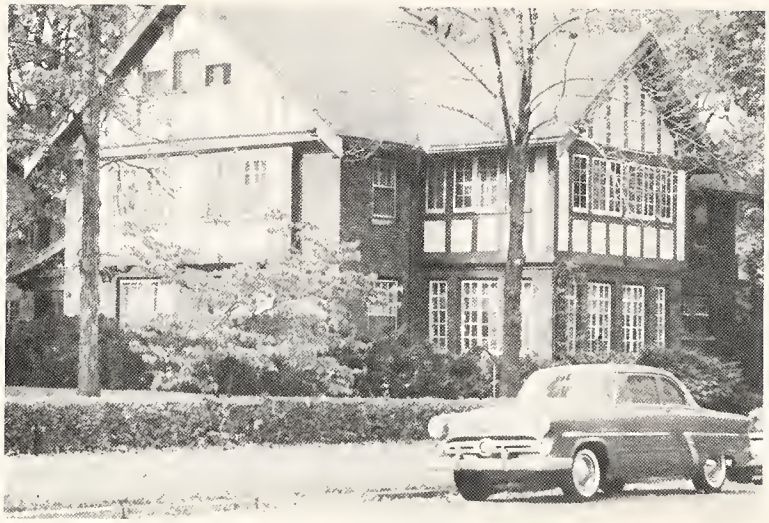

Leightner Hall
Women's Dormitory

Allen County Public Library
Ft. Wayne, Indiana

Schultz Hall
Men's Dormitory

Residence Hall
Women's Dormitory
Faculty Apartments.

801 W. Rudisill Blvd.
Women's Dormitory

Bethany Hall
Administration Offices
Women's Dormitory
Classrooms

Founder's Memorial Hall
School Of Music, Gymnasium
Dining Hall, Classrooms.

Lehman Memorial Library
Classrooms

Contents

Educational 6-53

Administration 8-12
Faculty 13-15
Staff 16-18
Senior Class 19-27
Underclassmen 28-53

Spiritual 54-69

Services 56-60
Crossroads 61
Musical Ministry 61-64
Christian Service 65-69

Social 70-91

Extra-curricular Activities 72-81
Athletics 82-85
Student Association 86-91
Advertising 92-103
Directory of Addresses 104-108

Staff

Managing Editor: Eileen Clark
Literary Editor: Marilyn Samrady
Lay-out Editors: Torrey Barcanic and Barbara Steiner
Art Work: R. Gene Bertolet
Advertising Manager: James Huff
Circulation Manager: Norma Brandenberg

Dedication

To a man who has shown to us by example that Christianity is not merely an ideology, but an every day walk with God. His life has challenged us all to dedicate our lives to Christ, serving Him to the best of our ability. He never ceases to inspire each student who comes in personal contact with him.

To you, Wes Gerig, we dedicate the 1962 Light Tower; for we greatly appreciate your concern for each one of us.

EXIT

EDUCATIONAL

Governing Board

SEATED: Rev. Tillman Habegger, Dr. Clyde Taylor, Mr. James N. Beltz, Mr. J. Francis Chase, Rev. Carl Miller, Dr. Jared F. Gerig. STANDING: Mr. Henry Amstutz, Rev. Roy Ramseyer, Rev. Robert Strubhar, Rev. John Nussbaum. Not Pictured: Rev. William Whiteman, Mr. Forrest Balsiger, Mr. Maurice M. Rupp.

Dr. Jared F. Gerig

President

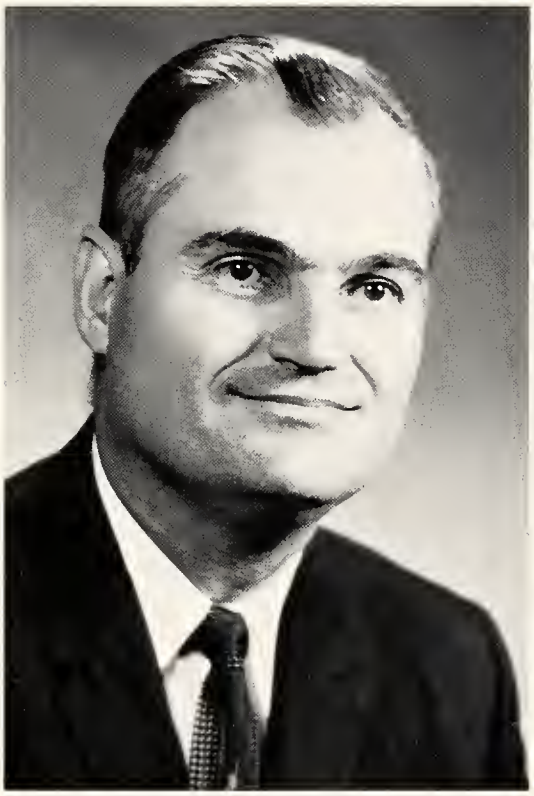

HERBERT W. BYRNE
A.B., B.D., M.S., Ed.D.
Dean of Education
Professor

CYRIL H. EICHER
A.B., Th. B., M.A.
Dean of Students
Associate Professor

Deans

HAROLD W. RANES
A.B., B.D., M. Th., M.A.
Dean of Men
Assistant Professor of Bible

PATRICIA HOATSON
B.S.
Dean of Women

OSWALD MORLEY
A.B.
Coach
Assistant Dean of Men
Instructor in Bible

RUTH HORST
B.R.E.
Assistant Dean of Women

Administration

EDITH EHLKE
A.B., A.M. in
Library Science
Librarian
Associate Professor

JOY GERIG
Director of
Christian Service

C. V. HARTER
Business Manager

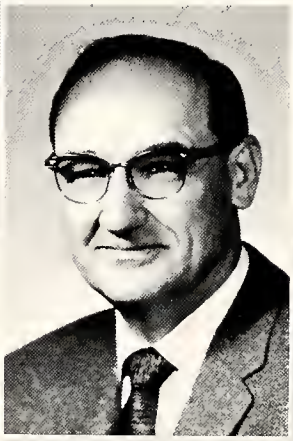

GRANT HOATSON
A.B., M.A.
Instructor in Radio
and Journalism
Director of Public
Relations

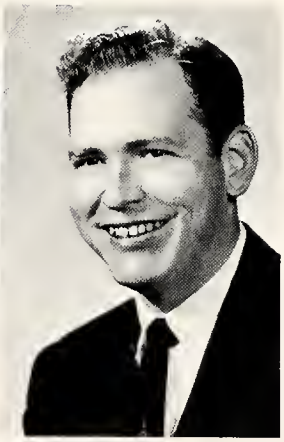

HARLAN WRIGHT
B.S.M.
Field Representative

WALTER E. KING
Assistant to the
President in
Development

FOREST WEDDLE
A.B., M.S.
Assistant Professor
in Bible,
Archaeology
Director of Research
and Guidance

HERALD J. WELTY
B.R.E., M.S.
Registrar
Instructor in
Education

Faculty

EDWARD P. AUGSBURGER
A.B., M.A., B.D., Ph.D.
Instructor in Bible

RALPH A. GALLAGHER
A.B., Th.B., M.A.
Assistant Professor
of History and
Science

EUNICE J. CONRAD
A.B., M.A.
Assistant Professor
of English

RICHARD M. ELMER
A.B., B.D., B.M., M.A.
Assistant Professor
of Music

RENE FRANK
M.Mus, D. Mus.
Professor of Music

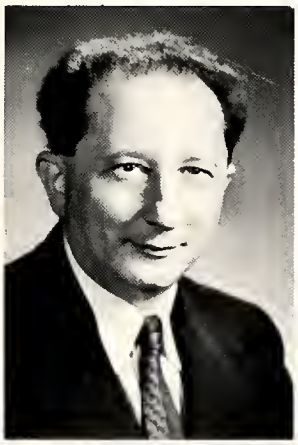

IRA A. GERIG
B.M., M.Mus
Assistant Professor
of Music

WESLEY L. GERIG
A.B., B.D., Th.M.
Assistant Professor
of Bible and
Theology

TRUMAN GOTTSCHALK*
A.B.
Instructor in Spanish

E. STANLEY
LEONARD
A.B., Th.B., M.R.E., M.A.
Instructor in Education

KENNETH R. MAYS
B.S.M., M.M.
Instructor in Music

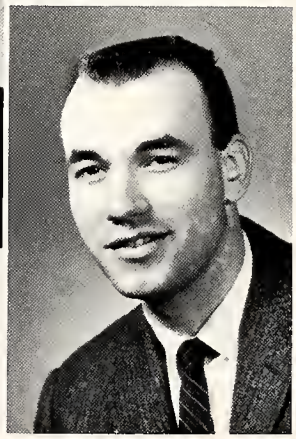

WELDON
KLOPFENSTEIN
Th.B.
Assistant Professor
of Bible and Theology

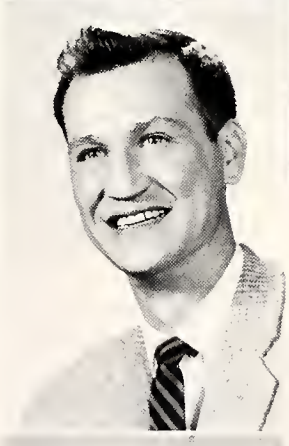

ROBERT S.
MYERS*
B.S., M.A.
Instructor in Music

FRANCES
PEARSON
R.N., B.S.
Instructor in
General
Education

ELEANOR MAE
RICH
R.N., B.S.
Instructor in
Health

*Part Time

GLADYS
SCHUMACHER
B.A., M.A.
Assistant Professor
of Education

EDWARD SIMPSON
B.S., B.D., Th.M,
Th.D.
Associate Professor
of Bible and Theology

FRANCES F. SIMPSON
A.B., M.R.E., D.R.E.
Associate Professor
of
Religious Education

M. ELMER SODEN
A.B.
Instructor in Speech

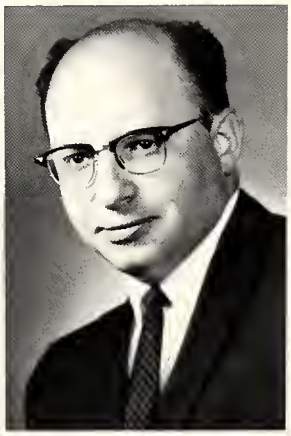

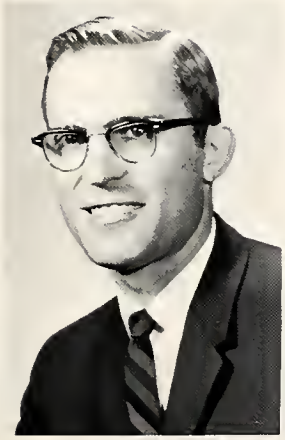

TIMOTHY M.
WARNER
A.B., S.T.B.,
M.A.
Instructor in
Missions

ROBERT
SHAMBAUGH*
B.M.E., M.M.E.,
Ed.D.
Instructor in
Music Education

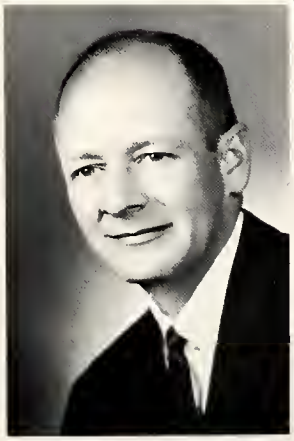

*Part Time

Theda Beitler
Secretary,
Founder's Memorial Office

Adolph Bley
Maintenance Assistant

Samuel Brandenburg
Electrician and
Maintenance Assistant

Myrtle Brown
Cook

Edna Bump
Assistant Librarian

Staff

Joe Ann Derreth
Sceretary
Public Relations Office

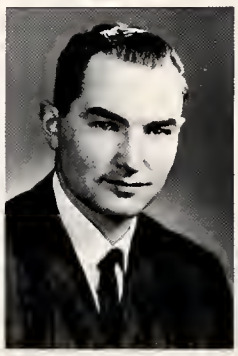

John Durst
Director of
Printing

P. L. Eicher
Commissary
Manager

Martha
Fiedler
Dining Room
Supervisor

Fern Gallagher
Bookstore
Manager

May Imler
Secretary
Business Office

Adelle Isaac
Secretary
Registrar's
Office

Grace King
Secretary to
Development
Office

Helen Jackson
Cook

Millie Lindsey
Secretary to
President

Robert F.
Lohman, M.D.
College
Physician

Donna Lutton
Secretary to
Dean of
Students

Mary Mays
Secretary
Guidance Office

Jennie Miller
Cook

Betty Ranes
Hostess
Schultz Hall

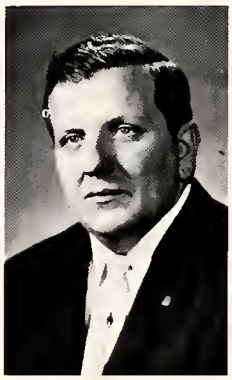

Edison Reynolds
Director of
Maintenance

Evelyne Schmidt
Bookkeeper

Ada Smith
Laundry Supervisor

Mary Ann Wagner
Secretary to
Dean of Education

Miriam Welty
Mailing
Supervisor

Class Officers: Ernest Hayden, Gilbert Williams, Stanley Kobayashi, James Clauser, Eunice Simmons. Adviser: Dean Eicher.

The Senior Class

We, the Senior Class, can look back on four years of sowing and cultivating of the seeds of truth that were implanted in our lives by the professors and the Holy Spirit. As we look to the future, we can see the harvest fields of service that have been planted and cultivated by the Holy Spirit through others. We can go forth "reaping the harvest," serving the Lord with our lives, giving our all to Him.

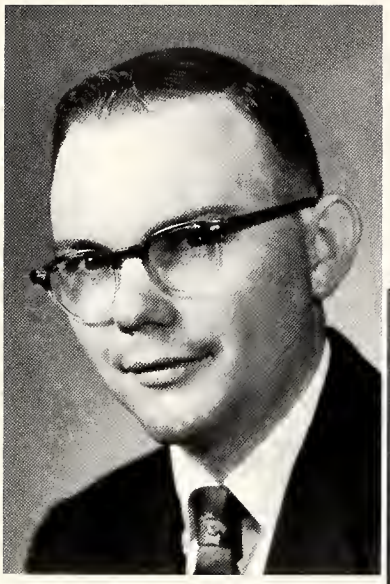

BERTIL ASKLUND
B.A. in Social Science
Camera Club Treasurer 2.

JANICE MARIE BLOOMER
Bachelor of Religious Education.
Theta Beta 1; Intramural Council 3,5; Booster Club 4; Dormitory President 3; SMF Secretary 4; Dormitory Council Secretary 5; Child Evangelism 2; Junior Church 3; Dormitory Counselor 4,5; SS Teacher 5.

TORREY GRAY BARCANIC
Bachelor of Sacred Music.
Music Club 3,4, Treasurer 4; Youth Conference Ensemble 3, 4, Art Chairman 4; Oratorio Chorus 3,4; A Cappella 3; Radio Ensemble 3,4; SMF Ensemble 3; Minister of Music 4.

ESTHER KATHRYN BOLLES
B.S. in Speech.
NEA Club 5; Speech Club 4,5, Secretary 4; SS Teacher 2,3,4, 5.

ROBERT GENE BERTOLET
B.S. in Missions.
Intramurals 1,2,3; Booster Club 2; Light Tower Art Chairman 3,4; Basketball Manager 2; Youth Conference Art Chairman 3; Oratorio Art Chairman 3; Gospel Team 1; Youth Leader 2,3,4.

NORMA F. BRANDENBURG
B.S. in Missions.
Theta Beta 1; MCA Student Fellowship 1,2,3; Light Tower Treasurer & Circulation Manager 4; SMF Organist 1; Church Organist 1,2,3,4; SS Teacher 3,4; MYF Pianist 1, 2,3; Girls' Trio Director 2,3.

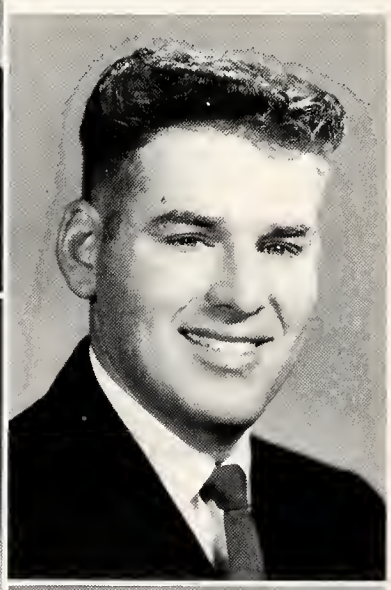

RALPH E. BRANDENBURG
B.S. in Missions.
MCA Student Fellowship 1,2, 3,4, Treasurer 2, President 3; Dormitory Council 1; MYF President 1,2; Youth Director 3,4; SS Teacher 2,3,4; Junior Church Song Leader 3,4.

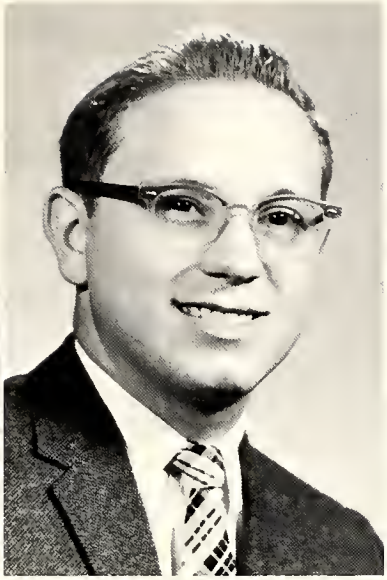

DONNA JEAN BURD
B.S. in Missionary Nursing.
Oratorio 1, Secretary 1; Youth Leader 1; Junior Church 4,5.

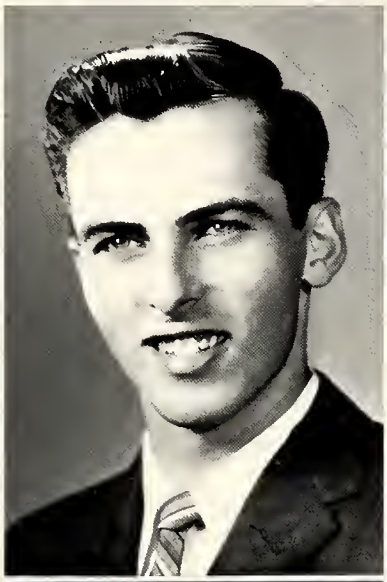

LARRY DEAN CANTRELL
B.A. in Pastoral Training.
Alpha Kappa 3,4; Dormitory Cabinet 3,4; Counseling 4; Mission Speaker 3.

LARRY EUGENE BRINCEFIELD
B.A. in Bible & Theology.
Child Evangelism 1; SS Teacher 1,3,4; Youth for Christ Sponsor 2; Young People's Director 4.

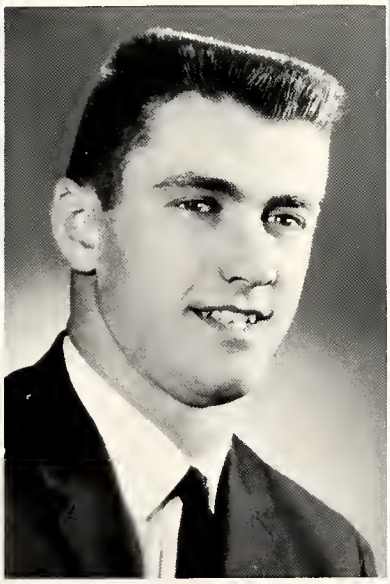

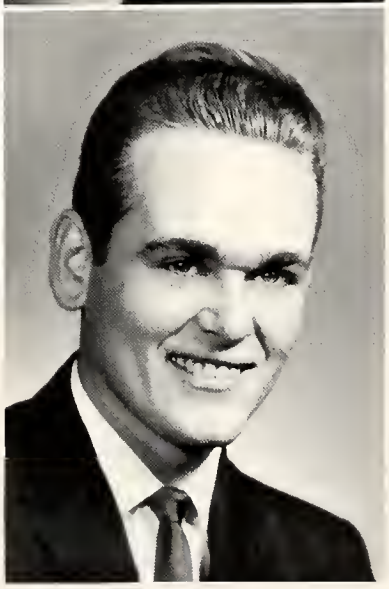

SHIRLEE ROBERTA BURR
B.S. in Elementary Education.
Theta Beta 1; MCA Student Fellowship 1,2, Sec. 2; Booster Club 4; SEA 4; Class Sec. 1; Dormitory Cabinet 2,4, V-Pres. 2,4; Child Evangelism 2; SS Teacher 3,4; Counselor 4; Youth Conference Co-Chairman 3; Student Council Sec. 3, V-Pres. 4; Light Tower Circulation Manager 2.

R. MARK CAMPBELL
B.A. in Bible & Theology.
Alpha Kappa 2,3; V. Basketball 1,2,3; Intramurals 1,2,3,4, Group Leader 2; A Cappella 1, 4; Oratorio 1; Prayer Band Leader 3; SMF Ensemble 3; Class Pres. 1,2; Student Association Pres. 3; Youth Conference Treas. 4; Dormitory Cabinet 2,4, Counselor 4; Mission Speaker 3; Gospel Team 4; Jr. Boys' Club 1,2.

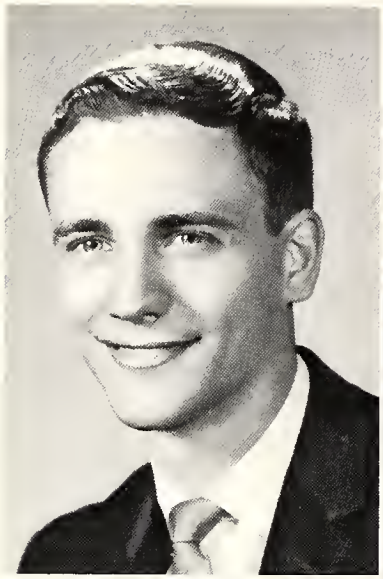

JAMES ROBERT CLAUSER
Bachelor of Music Edu.
Band 2,3,5; Oratorio 2,3,4,5, Pres. 5; Intramurals 2,3; A Cappella 1,2,4,5; Cheerleader 1,2,4; St. Coun. 3,5, Parl. 5; Youth Con. Ensemble 4; SEA 3,4,5; Music Club 1, 2,3,4,5; Pi Lambda Zeta 2,3,4, Treas. 2; Crossroads Ensemble 1,4,5; Music Cl. Treas. 1, Pres. 2, V-Pres. 3; Cl Pres. 4, V-Pres. 5; Gospel Team 2,3; Music Dir. 4,5.

ERNEST HALLAM HAYDEN
B.A. in Missions.
Camera Club 2; Class Chaplain 2; Class President 4; Gospel Mission 2; Youth Sponsor 3,4; SS Teacher 4.

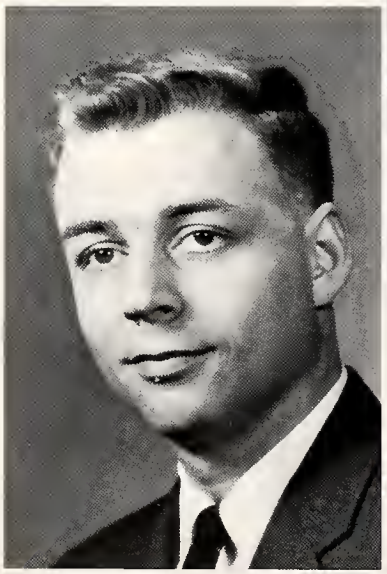

JERRY D. CRAMER
A.B. in Soc. Sci.
A Cappella 1,3,4; Intramurals 1,2,3,4, Group Leader 2; Var. Basketball 1,3; Youth Con. Ensemble 1,4; SMF Ensemble 2,3,4; Alpha Kappa 3,4; Stu. Coun. 1,2,3,4; Cl V-Pres. 3; Dorm. Pres. 4, Counselor 4; Youth Dir. 1,4; Gospel Team 2,3,4.

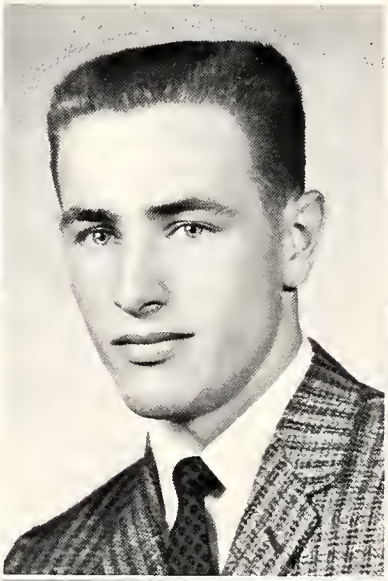

LOLA RUTH HARMON
B.S. in Missionary Nursing.
Camera Club 1,5; Music Club 1; Child Evangelism 5.

DONALD DEVON GERIG
Bachelor of Theology.
MCA Student Fellowship 2,3, President 3; Alpha Kappa 3; Intramurals 1,2,3; Student Council 3,5; A Cappella 2; Play 3; Oratorio 2; Band 2,3; Class Officer 2,3,5; Youth Conference Chairman 4; SS Teacher 1; Gospel Team 2,3; Assistant Pastor 4,5.

DOROTHY JEAN HACKNEY
B.A. in Christian Edu. B.A. in Missions. Oratorio 1; A Cappella 2; SMF Ensemble 3, Sec. 5; Dorm. V-Pres. 4, Sec. 3, Counselor 4; Jr. Church 1; Gospel Team 2; SS Teacher 5.

E. ANN HELMICK
B.S. in Elementary Education.
SEA 2,3,4,5; Intramurals 2,3,4, Group Leader 2,3,4; Speech Choir 3; Play 3; Sunshine Makers 2; SS Teacher 3,4,5; Light Tower Staff 5.

ROBERTA DAWN HUISMAN
Standard Bible Course.
Oratorio 2; Dormitory Cabinet 1; Young People's Sponsor 2; Beginner Department Superintendent 2,3.

DONNA JEAN LEONARD
B.S. in Music Education.
Music Club 3; Camera Club 3, Secretary 4; SEA 3; Oratorio Chaplain 4; Junior Choir Director 4.

NEVA ILEEN HIRSCHY
B.S. in Elementary Education.
Theta Beta 1,2; SEA 3,4,5; Child Evangelism 3; SS Teacher 4,5.

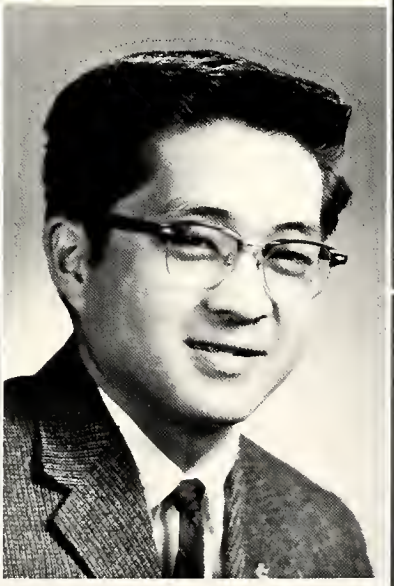

DAVID O. KELLER
Bachelor of Religious Education.
Oratorio 4; Student Council 4; Choir Director 4; SS Teacher 4.

STANLEY KOBAYASHI
B.A. in Pastoral Training.
Alpha Kappa 3,4; Camera Club 4; Senior Class Treasurer 4; Gospel Team 2,3; Pastoral Internship 4.

LYNNETTE KAY LESLIE
B.S. in Elementary Education. Theta Beta 1; SEA 2,4; Youth Conference Secretary 3; Tract Team 1; Primary Fellowship Group 2,3,4; Junior Church 2.

JUDITH KAY MONTEI
Bachelor of Sacred Music. Music Club 1,2,3; Booster Club 3,4; Band 1; A Cappella 3,4; Oratorio 1,2,3,4; SMF Organist 3; Dormitory President 4, Counselor 4; Youth Group Pianist 1; Primary Church 2; Church Organist 3; Choir Director 4.

JAMES LINE
B.A. in Christian Education. Alpha Kappa 2,3; Youth Worker 3; Pastor 3; SS Teacher 4.

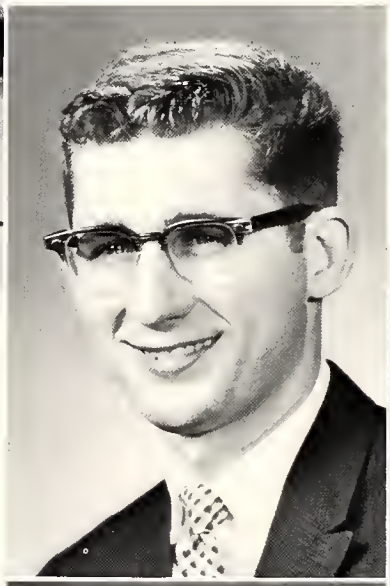

LORENE NEUENSCHWANDER
B.S. in Elementary Education. Theta Beta 1; SEA 4; Oratorio 2,3; Child Evangelism 1; Youth Leadership 2; SS Teacher 3; Beginner Department Superintendent 4.

DIANE ELISE MILLER
B.S. in Music Education. SEA 2,4; Cheerleader 1,2; Oratorio 1,2,3,4; A Cappella 2,4; SMF Pianist 3; Play 3; Class Secretary 3,4; Dormitory Treasurer 4, Counselor 4,5; Gospel Team 1,2,3,4; Youth Work 2; Child Evangelism 1.

ELLEN MARIE PEDERSEN
B.S. in Music Education. Music Club 1,2,3,4,5, Secretary 3, President 4; SEA 3; Play 3; Band 1,2,3,4,5; Class Treasurer 3; Dormitory Secretary 3; Gospel Team 1,2; SS Teacher 3; Choir Director 5.

ANITA PELZER
B.S. in Elementary Education.
Student Council Representative 2; Class Vice-President 2, Chaplain 3; Dormitory Vice-President 2,3, Counselor 4; Student Association Secretary 3, Vice-President 4.

MARY JANE PERRY
B.S. in Elementary Education.
Band 2; Sunshine Makers 2,3,4; Primary Church 4.

DARYL PLATT
B.A. in Missions.
Speech Club 2, Vice-President 2; Camera Club 2, Vice-President 2; Play 2; Class Treasurer 3; Student Association Treasurer 3; Light Tower Treasurer 3; Dormitory Council 3; SMF President 4; SS Teacher 2,3; Song Leader 2,3; Junior Church 3; Choir Director 4.

RONALD JAMES SONIUS
B.S. in Missions. SMF Men's Ensemble 2; Class Chaplain 3; Music Director 2,3; SS Superintendent 2, Teacher 3; President Church Mission Board 2; Gospel Team 2; Missionary Meetings 3,4.

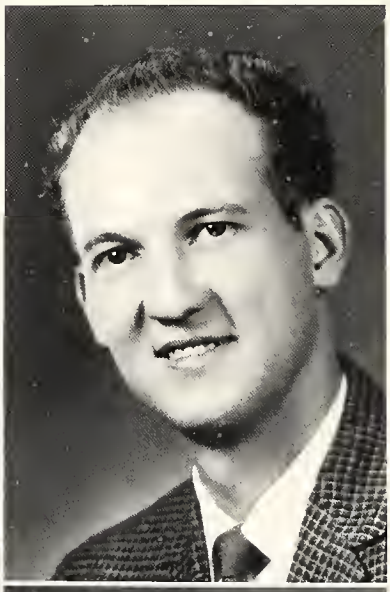

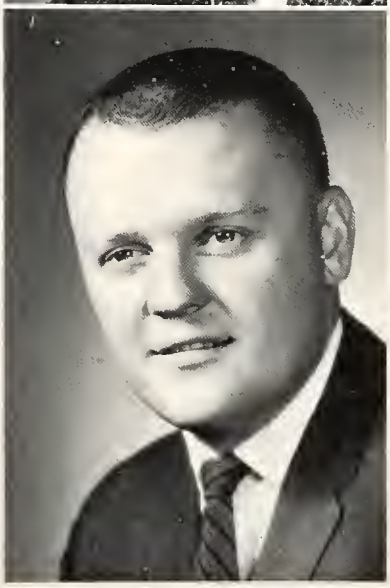

MARILYN MAE SAMRADY
Bachelor of Religious Education.
MCA Student Fellowship 2; Light Tower Staff 3, Literary Editor 4; SS Teacher 1,4; Primary Church 2; Recreation Leader 3.

EUNICE MILDRED SIMMONS
B.S. in Missionary Nursing.
Theta Beta 1; Intramurals 1; Booster Club 4, Treasurer 4; Prayer Band 1,4; Class Secretary 1,4; Dormitory Dabinet Secretary 4; Pianist 1; Counselor 4; SS Teacher 4.

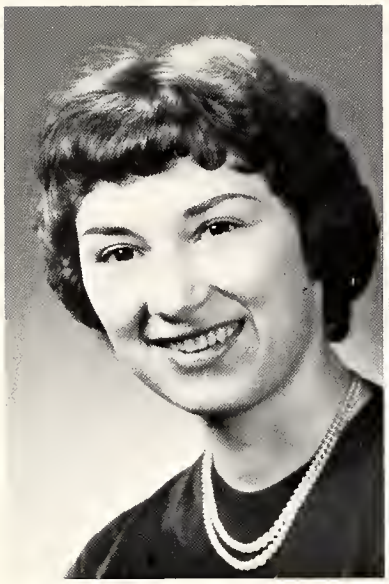

BARBARA JEAN SPRUNGER
B.S. in Elementary Education.
Theta Beta 1; SEA 2,3,4, Vice-President 2,4; Children's Song Leader 2,3,4; Junior Church 2,3; SS Teacher 1,2,3; Primary Department Superintendent 4.

MARY SUHM
B.S. in Missions.
Oratorio 4; A Cappella 4; Speaking Engagements 4.

SHIRLEY SWALLOW
B.S. in Christian Education and Music.
Theta Beta 1; Light Tower Staff 3; Oratorio 1,2; Gospel Team 1,2; SS Teacher 3,4.

DOROTHY JOANNE WHITE
B.S. in Missionary Nursing.
Oratorio 1; A Cappella 1; Dormitory Treasurer 4; Prayer Band Leader 4; Pianist 4; SS Teacher 4; Counselor 4.

JOHN TRUSDLE
B.S. in Elementary Education.
Class Chaplain 3; Pastor 2,3,4.

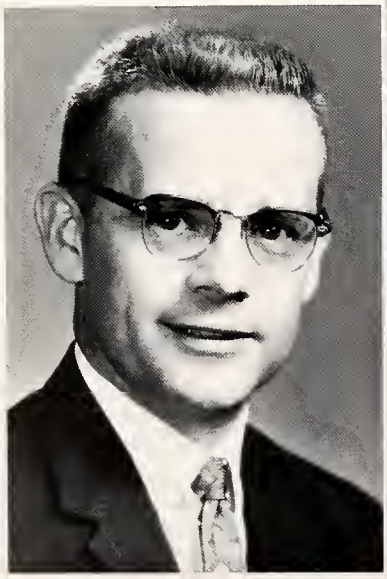

MERRELL IRVING WHEELER
B.S. in Elementary Education.
SEA 3,4; Youth Director 2,3,4; SS Teacher 2,3,4.

NOT PICTURED:
Jesse Adams
Martha Brown
H. Charles Elliott
Helen Inniger
Marie Kelley
Paul Kulp
Earl Messick
Neal Rettig
Florence Weaver

BEULAH E. WILKIN
B.S. in Elementary Education.
SS Teacher 4.

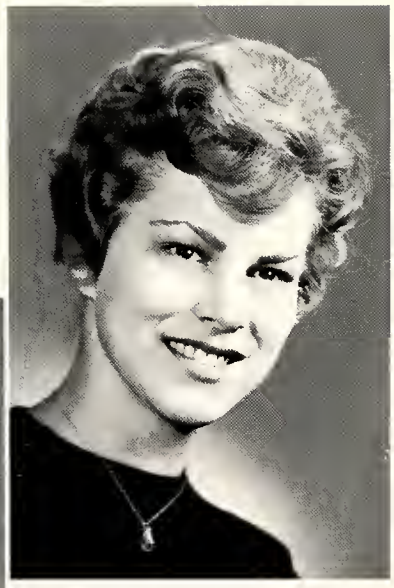

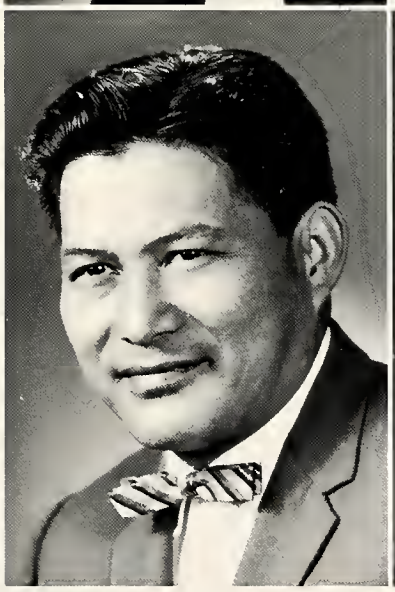

ARLENE MARIE ZABEL
B.S. in Speech.
SEA 4,5; Youth Conference Ensemble 4,5; Pi Lambda Zeta 2,4, Secretary 3,5, Treasurer 5; Play 2,3,4; Music Club 1,2,3, 4,5, Vice-President 5; Theta Beta 1,2; A Cappella 1,4; Oratorio 1,2,3; Booster Club 4; Intramurals 3; Dormitory Cabinet 3,4,5, Vice-President 4, Counselor 4,5, Gospel Team 3; Child Evangelism 2; Junior Church Pianist 2; Junior High Youth Group Leader 4.

GILBERT K. WILLIAMS
Bachelor of Religious Education.
Class Chaplain 4; Gospel Team 2,3; SS Teacher 4.

FOREST ELDON YODER
Bachelor of Theology.
Alpha Kappa 3,4,5; Varsity Basketball 1,2,3,4; A Cappella 1,2,3,4, Treasurer 2; Oratorio 1,2,3,4; Student Council Treasurer 3, President 4; SS Teacher 2; Youth Director 2, 3,4.

Class Officers: Dwight Sholl, Ronald Morehead, Carol Hughs, Joseph Bokel. Adviser: Dr. Frances Simpson.

The Junior Class

The Junior class has had a busy year preparing to serve the Lord to the best of their ability through diligent study, practical service in churches throughout the community, and stimulating Christian fellowship. Classmates are brought together by such social activities as the Junior-Senior banquet, class parties, and the planning of displays. Spiritual growth is gained through prayer meetings, chapel programs, and fellowship. It is each Junior's goal to be ready for whatever life may bring as God's workman, equipped for service.

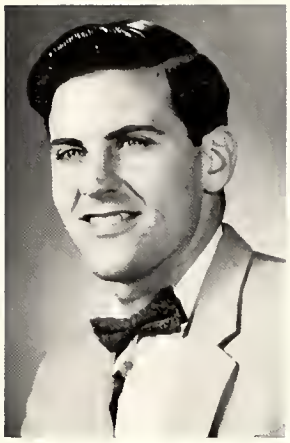

William Beougher

Carrol Bley

Vernon Blue

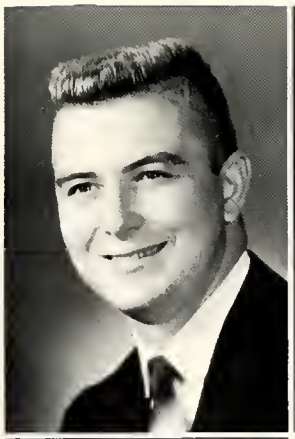

H. Daniel Boyll

Sharon Butcher

Marilyn Dissinger

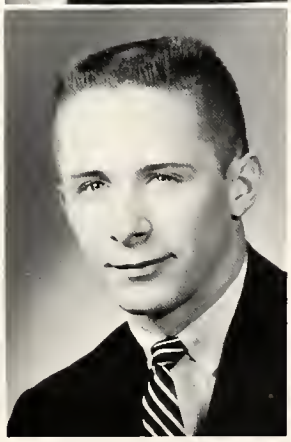

Donald Dowdy

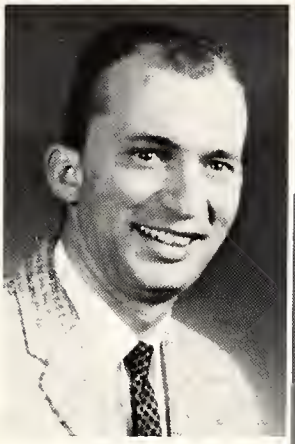

Clarence Eash

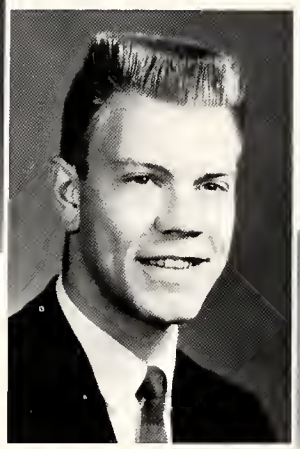

David Eicher

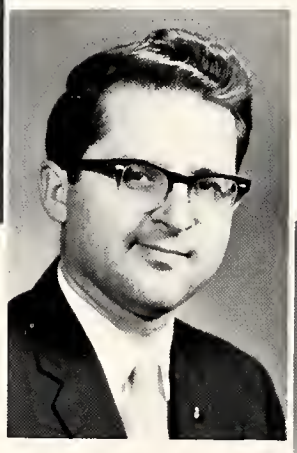

Franklin Graber

Hugh Gushiken

Carol Hughs

Gary Inouye

Mary Kable

Beatrice Kranich

Darlene Krause

Paul Mays

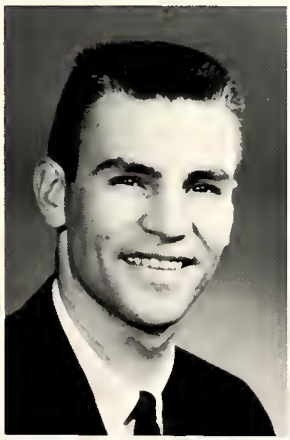

Ronald Morehead

Linda Mosier

Shirley Murry

Judith Nesseth

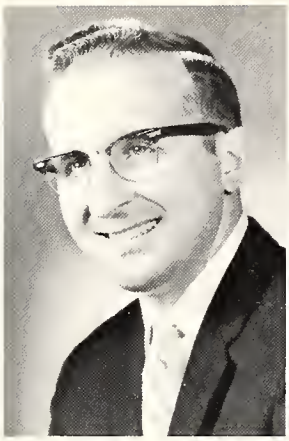

Wilbert Neuenschwander

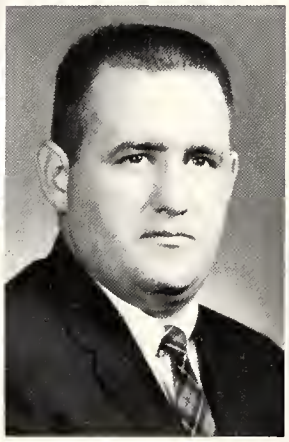

Robert Perry

Edward Podlesak

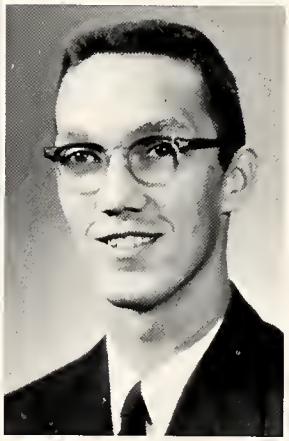

William Raines

Vincent Rupp, Jr.

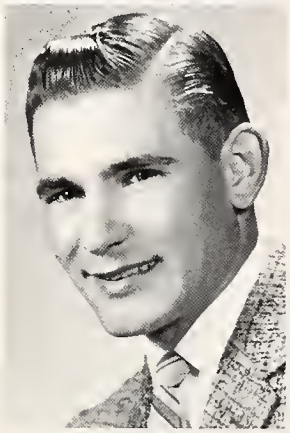

Dwight Sholl

Kae Sprunger

William Williams

NOT PICTURED:
Faye Adams
Joseph Bokel
Cora Caswell
Duane Ford
Harold Hatcher
David Jacobson
James Larnard
Monique Lefebvre
Harry McCrum
Ronald Maser
Eileen Vorse
Lois Williamson

Mary Zeiter

Mae Zigler

Class Officers: Tamara Johns, John Steiner, Benjamin Kulp, Milburn Nantz, Mary Esther Lupton. Adviser: Mr. Leonard.

The Pre-Junior Class

Many different courses of study are represented in the pre-junior class. As a class, spiritual fellowship was enjoyed in having charge of supper devotions and chapel, and on days of prayer sharing burdens as well as praise. Another remembered activity was planning and constructing the homecoming display, which carried out the theme, "In Times Like These." It is each member's desire to serve Christ and become better servants of His.

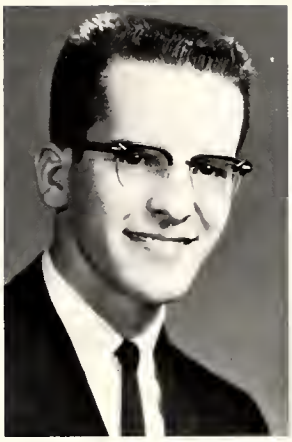

Arlan Birkey

Nancy Cash

Nancy Fetter

Mary George

E. DeLayne Hirschy

Mary Esther Lupton

Mary Mays

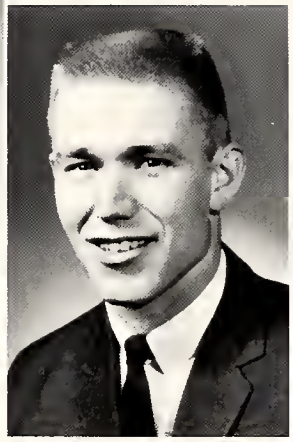

John Steiner

Alice Joy Weddle

William Wesner

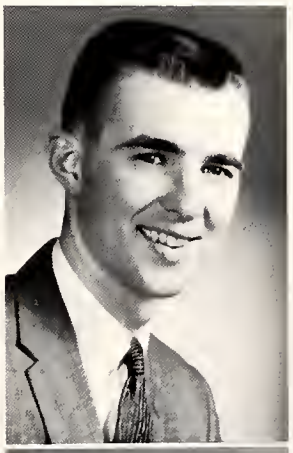

Robert Wheat

Eric Wiggin

NOT PICTURED:
Vonda Bollinger
Philip Buchanan
James Ebersole
Tamara Johns
Eleanor Johnson
James Johnson
Benjamin Kulp
Milburn Nantz
Don Rice
Phillip Rice
Robert Shannon
Steve Sprunger
Raymond Tabuchi
Judith Truit

Class Officers: Grant Osborne, George Ashley, Janet Copley, Roy Meyer, Doris Niswander. Adviser: Coach Oswald Morley.

The Sophomore Class

Socially, the Sophomore class enjoyed the many activities offered this past year. All of these events were topped off with our class party, a November hay-ride, which placed a deeper sense of fellowship within our class.

Scholastically, several Sophomore classes such as Philosophy, Child Psychology, Greek, and History provided us with broader visions and an awareness of our purpose in life.

Spiritually, the chapel programs, days of prayer, supper devotions, and Christian Service assignments made Christ more of a reality in each of our lives. Through all of the experiences shared, some disappointing and some enjoyable, we always had the cross of Christ to glory in.

George Ashley

Rosemarie Basel

Karl Bell

Stephen Binkley

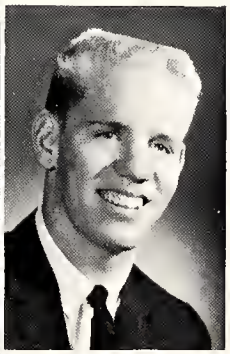

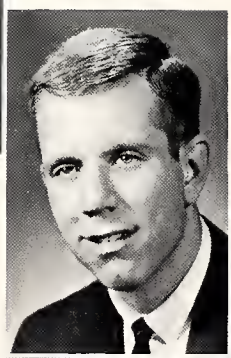

David Berggren

Heather Cameron

James Bloomquist

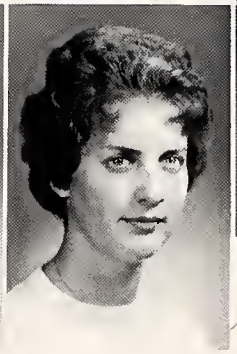

Judy Calvin

Shirley Berty Elizabeth Campbell

Mary Cantrell

Carolynne Clappe

Eileen Clark

Janet Copley

Warren Crawfis

Bonnie Deason

David Dyck

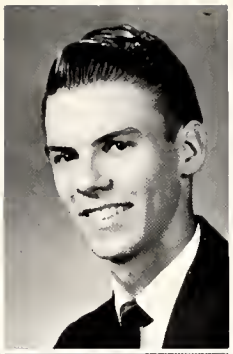

Timothy Evearitt

Carolyn Ewert

James Gordon

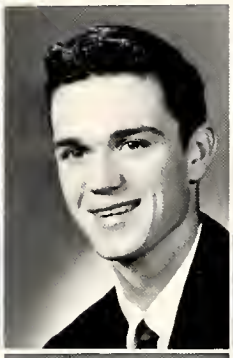

Robert Eichar

Patricia Fowler

Dolores Hake

Judith Hall

Janyce Harris
Glenda Hebblethwaite
Karen Heffner
James Huff

Naomi Kaneshiro
Sandra Lamb
Karin Lantz
Anita Laymon

Marilyn Lehmann

Kathleen Line

Cecelia Mc Crea

Roy Meyer

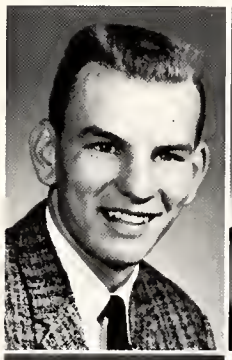

JoAnne Martin

Grant Osborne

Charlotte Miller

Doris Niswander

Mary Masterson

Sandra Phillippe

Kathleen Prochaska

Marilyn Provins

Helene Rebsamen

John Ross

Elmer Rupp, Jr.

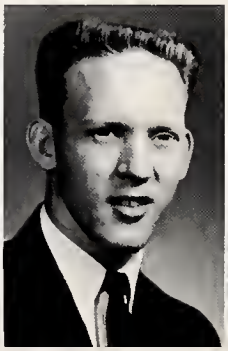

NOT PICTURED:
Elaine Armstrong
James Armstrong
Janice Cottongim
Deanna Day
Sandra Dye
Phillis Freeman
Carolyn Harris
Forrest Hayes
John Kitchen
Juliann Leas
John McAhren
Julius Macy
Ednamae Mann
Marlene Maser
Carmen Pusey
Nancy Schleigh
Kent VonGunten
Calvin Waugh

Patricia Schultz

Duane Seiple

Hallie Shields

Alan Siebert

Carolyn Sholl

Priscilla Smith

Richard Speicher

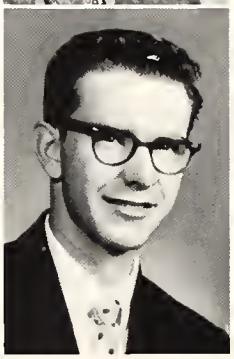

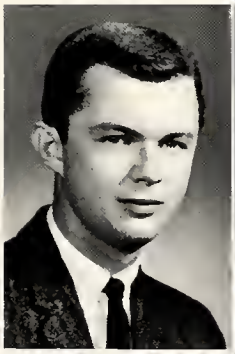

Duane Steiner
Lois Stubbs
Erika Tetzlaff
Sandra Tucker

Larry Uczen
Charlotte Valentic
Joan Wampole
Donald Warner

Class Officers: Samuel Peahu, David Barr, Niles Kageyama, Judith Dunlap, and Elizabeth Connor. Adviser: Dr. Edward Simpson.

The Freshmen Class

The Freshman class has gone through many new, strange, and yet rewarding experiences in this their first year.

They learned a very important academic lesson at the very beginning of the year. Do not procrastinate!! Not only have they learned to work by themselves, but they have learned to work together. As a unit they built a homecoming display and passed out tracts at Christmas time. Also, through the daily chapel meetings, monthly days of prayer, class devotions, and private devotions, they have grown spiritually.

All in all, through their many ordeals, the freshmen have developed a well-rounded college life.

Jennie Acuff

Carolyn Artz

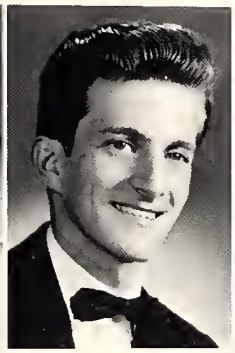

Harold Bloomer

David Barr

David Bower

Carolyn Bollinger

Karen Bowers
Joyce Bowsher
Janet Brown
Ray Burris

Darryl Congos
Elizabeth Connor
Judith Crane
Ruth DeHabey

Bonnie Drudge

Judith Dunlap

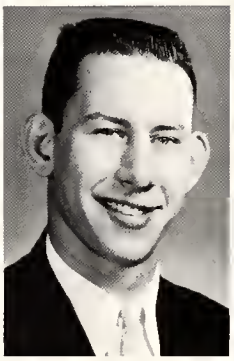

Richard Emerick

Sara Foote

August Enderlin

Paulette Fetter

Rita Fruchey

Kay Franks

Evelyn Garrison

Alice Gillette

Melanie Gray

Mary Gudeman

Ruth Haney

Linda Herrick

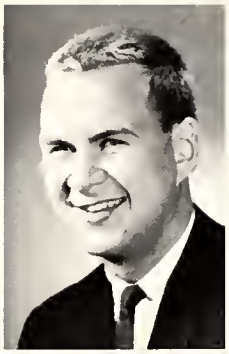

Michael Hirons

Judith Hoffman

Barbara Howard

Richard Hostetler

Ronald Johnson

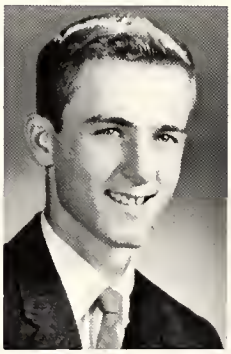

Donna Hunsicker

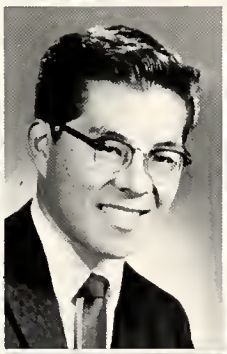

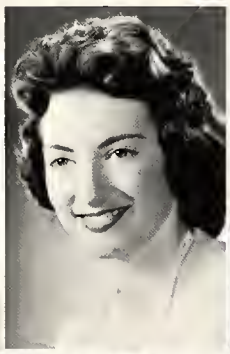

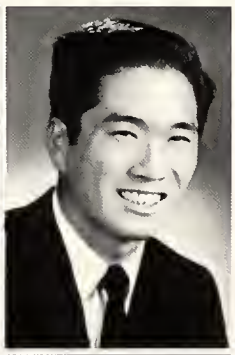

Ruth Jones
Niles Kageyama
Donna Kearney
Charles Kunioka

Kenneth Lehman
Linda Leightner
Deanna Lockwood
Connie McDonald

Emily Mighells

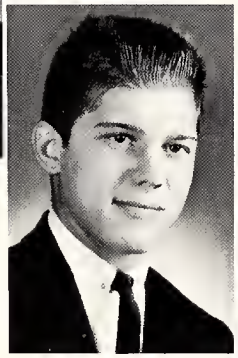

Robert Moening

Stephen Morley

Peggy Otto

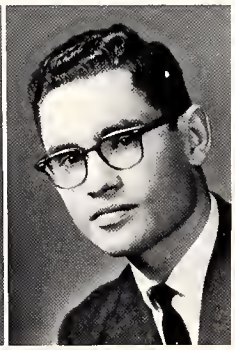

Samuel Peahu

Carol Moser

Christine Nelson

Eugene Patee

Ruth Payne

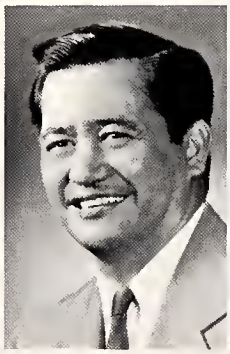

Lois Peterson

Paul Plumb

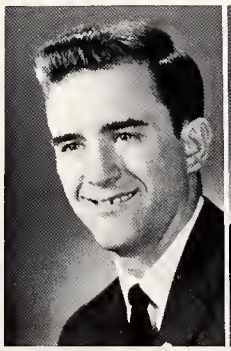

Franklin Pyles

Leon Raiche

Beverly Ramsdell

Timothy Ranes

NOT PICTURED:
Lilah Amstutz
John Armant
Elaine Axe
Robert Beachey
Otis Brown
Roger Doriot
Vera Ellert
Dianne Flint
Lynn Fuelling
Judith Gilbert
Norma Haber
Bonnie Herzberg
Daphne Jarrett
Wayne Kerby
Edward Kulb
Russell McCord
Charles McCracken
ArLinda McNeal
David Mills
R. Keith Mills
Teddy O'Dell
Timothy Pirkle
Nancy Plotner
Donald Rashley
Eva Rice
Dale Singer
Madonna Stiles
Kathleen Tehan
Janet Thayer
Adassa Walker
Bonnie Walker

Judith Rathbun

David Reichhardt

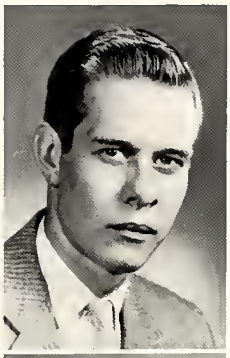

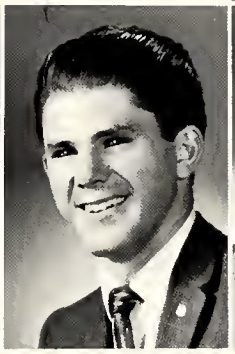

Donna Richmond

Doris Royce

Philip Richardson

Barbara Rosenberry

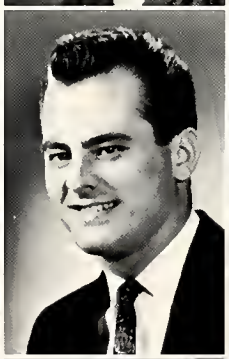

Rosalynn Schaeffer
Timothy Scroggins
Marilyn Seiple
Shirley Slack

Joan Smith
Glenda Snellbaker
Sally Sonnenberg
Barbara Steiner

Daisy Strahm

Jane Swanson

Linda Thompson

Monica Wadewitz

Paul Wagner

Nancy Tschantz

Aileen Wada

Patricia Walker

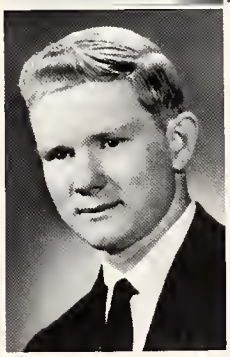

Herbert Walberg

Mildred Watkins

Joan Weber

James Weinand

Felicia Wells

Carol Whiteman

Gilbert Williams, Jr.

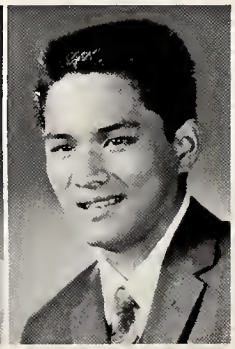

Joyce Heemer, Sandra Hubart, Lois Johnson, Jerry Furlong, Triceine Thompson, Patricia Craig (STANDING); Larry Miller, Mary Mathew, Ronald Hege, Phyllis Bradburn (SEATED). Not Pictured: William Emery, Richard Nesseth, and Clarence Zimmerman.

Second Semester Student

The Student body welcomed thirteen new students into its midst at the beginning of the second semester. After two days suffering with entrance examinations, they were given a guided tour of the campus and a preview of the college social life at a Talent Night program. After the strangeness wore off, they settled down to being a part of the college family and seemed just as much at home as any of the Seniors.

Nurses

Eight members of our BC family are presently enrolled as nursing students at the Lutheran Hospital School of Nursing. They are kept very busy with classes, while at the same time being responsible for their share of hospital duties. They are often found on campus participating in Bible studies, social events, chapel, and SMF programs, as well as just visiting with friends. Our nurses feel that the contact they maintain with the college gives them the impetus they need to keep spiritually alert while in training.

Phillis Rice and Wahnetta Hamman examine a "patient."

Wahnetta Hamman working in the lab.

Taking a blood count.

Her first attempt.

"This won't hurt."

Nurses come "home" for Bible study.

Meditation.

Donna Akers

Carolyn Derreth

John Durst

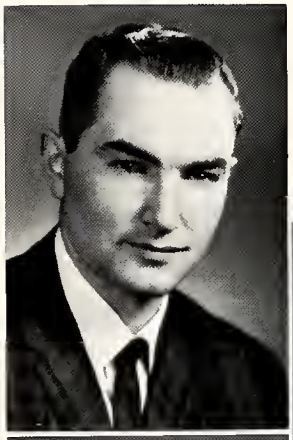

May Imler

Special Students

Rachel Morris

Molly Williams

Alice Sprunger

Naomi Wiederkehr

SPIRITUAL

SMF Officers: Daryl Platt, Dorothy Hackney, Rachel Morris, Duane Ford, (SEATED); David Jacobson, Duane Steiner, Duane Seiple, (STANDING). Adviser: Mr. Timothy Warner.

SMF

Duane Seiple--Pianist

Donald Dowdy--Songleader

Duane Steiner--Organist

Rev. Fred C. Renich Missionary Conference Speaker.

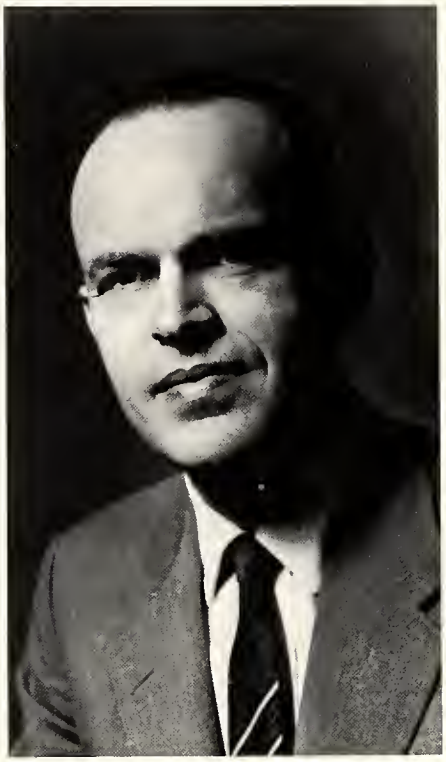

The Student Missionary Fellowship is a progressive missionary society organized for the purpose of creating and stimulating interest in world-wide evangelism. Under student leadership, it meets regularly for a public service with missionaries from various parts of the world addressing these meetings. The S.M.F. also conducts daily prayer meetings with a weekly schedule that embraces every mission field. It contributes to the support of two missionaries on the field, and carries on other missionary projects.

This past year the S.M.F. supported two missionaries: Mrs. Arthur Hall in Jamaica, West Indies, and Miss Florence Cavender in Columbia, South America. The S.M.F. also gave $1,000 toward a bus for use at the Rupp Memorial School for Missionaries' children in Sierra Leone, West Africa. The money was presented to Rev. and Mrs. William Gerig at one of the S.M.F. services before the Gerig's left for Africa.

SMF President Daryl Platt presents $1000 check to Rev. and Mrs. William Gerig to buy a Volkswagon Minibus for their work in Sierra Leone, Africa.

Rev. Charles A. Epperson
First Semester Speaker

Spiritual Emphasis Week

Rev. Gene M. Hamby
Second Semester Speaker

Each semester at Fort Wayne Bible College is begun by a week of Spiritual Emphasis. Spiritual Emphasis Week for the first semester was held September 19-22. The speaker for the series was Rev. Charles A. Epperson, pastor of the Christian and Missionary Alliance Church in Louisville, Kentucky. Rev. Epperson's goal for the week was to lead each student to total personal commitment to Christ. He wished to see each student have complete identification with God's interests experientially and extensively.

Rev. Gene M. Hamby of Florence, Albama, was guest speaker for the second semesters Spiritual Emphasis Week between January 30 and February 2. Rev. Hamby has been a general evangelist in the Methodist Church for 34 years, and he has preached in over 60 countries and on all the continents of the world except Australia. Rev. Hamby's goals for the week were: to reach the unsaved, to reclaim the backslider, and to prepare each student for a Spirit-filled ministry.

Officers: R. Mark Campbell, Vonda Bollinger, Marilyn Dissinger, Ronald Maser, (SEATED); James Clauser, Paul Mays, (STANDING). Advisers: Wesley Gerig, and Kenneth Mays.

Youth Conference

Ensemble practice. Director: James Clauser. Members: Arlan Birkey, Arlene Zabel, David Dyck, Judith Nesseth, John Ross, Mary Masterson, Grant Osborne, Mary Esther Lupton, Jerry Cramer, Shirley Murry, John Steiner, Kathleen Line, Karin Lantz, and Torrey Barcanic. Pianist: Dolores Hake. Organist: Duane Steiner.

Rev. Gerald Gerig

The twenty-second annual Youth Conference at Fort Wayne Bible College was held from April 27 to 29, with hundreds of young people visiting our campus. The Rev. Gerald Gerig, pastor of the Decatur Missionary Church, was the special speaker. Rev. Gerig, a graduate of Fort Wayne Bible College, has worked with Youth for Christ and traveled to both Europe and South America.

With the theme "Choose Your God," young people were challenged to a definite decision for Christ and commitment to His service.

The Youth Conference began with registration on Friday afternoon and a service in the evening. Satuday's activities included a concert by the A Cappella Choir, the showing of a challenging film, a program by the Bible College faculty and band, and an evening service. The climax of the Conference was reached on Sunday afternoon with an inspiring missionary service, after which the young people once again separated with a new zeal and dedication in their hearts.

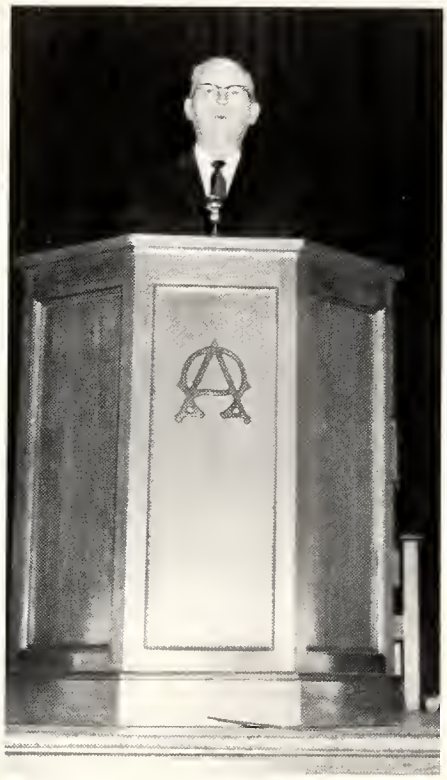

Dr. Gerig gives an inspiring thought to the student body.

Chapel

Chapel, a tradition at Fort Wayne Bible College, meets each morning at 9:30 a.m. Thirty-five minutes is set aside each day as a time of real worship. The idea of worship governs the type of songs that are sung and the messages that are presented. The speakers, either from outside the school or our own professors, bring messages that are informative or edifying. Announcements are kept to a minimum so that the atmosphere of worship is maintained. At the end of the worship service there is a time of meditation during which the organ plays softly, contributing greatly to the worshipful atmosphere of our chapel services.

Ushers: Edward Podlesak, David Reichhardt, Larry Uczen, Harold Bloomer, James Huff, and William Beougher.

Students filing out of the chapel.

Mr. Grant Hoatson, producer, in the control room.

Crossroads

Every Sunday morning at 7:05 a.m. 60,000 people listen to Crossroads over radio station WOWO. Crossroads presents Christ in today's life to this large, predominantly churched audience. It emphasizes missions and the way in which the college prepares students for missionary work.

In January of this year Crossroads celebrated its fifth anniversary. At 9:30 p.m. on January 13, 1957, the program was first heard over radio station WOWO. This is the second radio program to be produced by F.W.B.C.

Ensemble members: William Wesner, Torrey Barcanic, John Ross, John Steiner, David Dyck, and Arlan Birkey, (BACK ROW). Mary Masterson, Joan Weber, Kathleen Line, Anita Laymon, Carol Whiteman, Kae Sprunger, and Dolores Hake, (FRONT ROW). Director: Professor Ira Gerig.

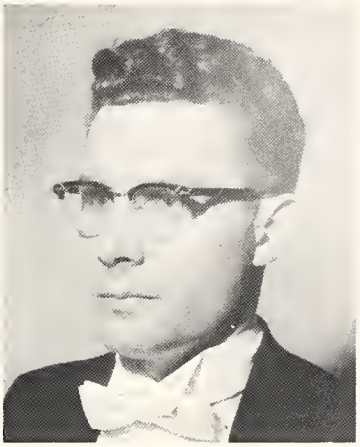

Mr. Richard Elmer, director

A Cappella Choir

BACK ROW: Judith Montei, Shirley Murry, James Clauser, Timothy Ranes, David Dyck, James Huff. MIDDLE ROW: Mary Masterson, Carol Whiteman, Joan Weber, John Armant, Stephen Morley, Roy Meyer. FRONT ROW: Mary Suhm, Kathleen Line, Mary Cantrell, Richard Nesseth.

During spring vacation the A Cappella Choir had the privilege of presenting Christ through song and testimony as they toured the states of Ohio, Michigan, and Illinois. Music chosen for these sacred concerts included anthems, Negro spirituals, and Easter selections.

Under the direction of Mr. Richard Elmer the sessions of practice and prayer proved very profitable. Not only was the life of each choir member enriched spiritually, but the thought of making Christ predominant in the lives of others, through the ministry of song, was an added blessing. In addition to the tour, the choir presented a home concert and Bach's "Jesu, Priceless Treasure," at the Spring Concert.

BACK ROW: Arlan Birkey, Grant Osborne, Donald Dowdy, Barbara Steiner, Anita Laymon. MIDDLE ROW: Leon Raiche, Judy Nesseth, Deanna Day, Karin Lantz, Dolores Hake. FRONT ROW: Larry Uczen, Connie McDonald, Kae Sprunger, Aileen Wada.

"And God Came," a Christmas oratorio for chorus, soprano, bass, and orchestra, by our own Dr. Rene Frank, was presented for the public on December 10.
The chorus was composed of students wishing to take part in the program, together with two guest soloists. Members of the Fort Wayne Philharmonic and our own faculty and music majors composed the orchestra. Mr. Richard Elmer directed.
"The Annunciation," Part I of the Oratorio, made a special appearance on WANE-TV and radio, which provided a real witness to the city of Fort Wayne.
For those of us who know Dr. Frank personally, the message of the oratorio was made more meaningful as we observed his life and testimony.

Presentation of Oratorio on December 10, 1961.

Oratorio

Televised presentation December 21, 1961.

Miss Joy Gerig, director of Christian Service.

Christian Service

An opportunity is given for students to present the Gospel to others while they are in school. Under the direction and guidance of Miss Joy Gerig the students of Fort Wayne Bible College receive practical training in Christian work. The college is fortunate to have a full-time worker in this field, for her work makes possible the evaluation of assignments completed, and the instruction of students in praticum classes which have proven very beneficial. Due to the organizing and planning of student assignments, the community has become increasingly aware of the college as a source of Christian young people whom they can draw upon for service. Areas of participation are Sunday School teaching, Child Evangelism, youth work, gospel team ministry, choral directing, pastoral training, and mission and jail work.

Kathleen Prochaska fills out her weekly Christian Service report.

Mr. Harry McCrum,
Student Pastor.

Mr. Grant Osborne, leads a
service at the Mission.

Mr. James Bloomquist leads a hungry soul
to Christ at the Mission.

Miss Alice Sprunger serves her Lord by playing the organ.

Mr. and Mrs. Ralph Brandenburg lead a children's meeting.

Mr. Donald Gerig, student pastor, shakes hands with his people.

Gospel Teams

KING'S MESSENGERS: Dwight Sholl, Ronald Morehead, Arlan Birkey, John Ross.

Niles Kageyama and Aileen Wada.

GOSPEL LIGHTS: Janet Copley, Mary Masterson, Kae Sprunger.

ENVOYS: Marilyn Dissinger, John Steiner, Daniel Boyll, Jerry Cramer, Barbara Steiner.

CARILLONS: Mary Cantrell, Deanna Day, Sandra Lamb, Carolyn Ewert.

LAUDAIRES: Kathleen Line, Carol Whiteman, Karin Lantz, Dolores Hake.

FISHERS OF MEN: Mark Campbell, David Dyck, Roy Meyer, Duane Steiner, Elizabeth Campbell.

SOCIAL

Musical Events

The Al Zahlout family presents a concert for Alumni Homecoming.

The Berne-French High School Choir.

Guest Artist, James Buswell IV, presents a violin concert.

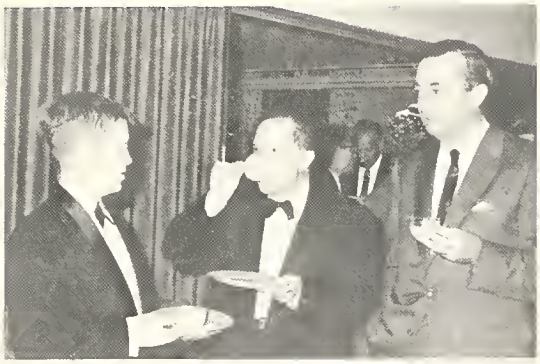

Jamie gives Dr. Frank and Mr. Buketoff some musical pointers.

"Music of Our Times" by the Big Four: Dr. Rene Frank, Mr. Ira Gerig, Mr. Richard Elmer, and Mr. Kenneth Mays.

John Ross tries to get a "winner."

Camera Club

To develop skill in taking and developing pictures, and to know how to use different kinds of cameras, are the objectives of the Camera Club.
Some of the activities included learning good composition and perspective of pictures, learning how to use all the darkroom equipment, developing colored pictures, making transparent pictures, and working with tinting and oil painting. A field trip was taken to a point of interest near Fort Wayne.
Members also entered a national contest sponsored by Anscochrome, which was open to all Camera Clubs. The winners, as well as the clubs to which they belonged, received an Anscochrome slide projector.

Joseph Bokel, Rachel Morris, Hallie Shields, Hugh Gushiken, Paul Kulp, and John Ross, examine a picture at a club meeting.

Professor Wes Gerig, adviser.

The Alpha Kappa Club derives its name from the Greek letter Alpha, denoting academic achievement, and Kappa, meaning "preaching." The two together suggest the development of expression in expounding the Word of God. All present and former Greek students may be members. The club aims to develop an ability to understand and to use the Greek New Testament and to provide spiritual, academic, and social activity.

Members enjoyed the annual Greek Banquet, which was held in February, at which Mr. Weddle showed pictures taken in Greece. An award of $25 was given to a member of the second or third year Greek class, for the best expository sermon based on the Greek text.

Alpha Kappa Club

"Study to show thyself approved . . . "--theme of the Greek Banquet.

At a meeting: Larry Uczen, Mary Zeiter, Judith Calvin, DeLayne Hirschy, Larry Cantrell, Richard Speicher, Philip Buchanan, and Donald Gerig. Adviser: Professor "Wes" Gerig.

Eileen Clark,
Editor.

Class Editors: Mary Esther Lupton, Kae Sprunger, Marie Kelley, Larry Uczen, and Ann Helmick.

Light Tower

The Light Tower shines forth on the lives of Christian young people who are preparing for the service of their Lord, picturing their social, academic, and spiritual life. This year the staff was detained for awhile due to several unforeseen events. So for five swift-moving months they have worked diligently in organizing and producing this year's annual. Long hours were spent in taking pictures, lay-out work, typing, proof-reading, and all the tasks that are required for the development of the annual. The experience gained has taught each member of the staff the value of time, organization, and above all patience.

Herbert Walberg,
Photographer.

Marilyn Samrady,
Literary Editor.

James Huff, Advertising Manager.

Barbara Steiner and Torrey Barcanic, Layout Editors.

Prior to their trip to Chicago, the Music Club listens to "Don Giovanni" on records.

Music Club

Music Club membership is open to all students who are interested in music. This year's activities, among others, included various programs, and a trip to Chicago to attend Mozart's opera, "Don Giovanni."

Club members enjoy Mr. Gottschalk's slides on Ecuador at their first meeting.

Spanish Club

The Spanish club was organized at the beginning of the second semester by Professor Truman Gottschalk. To arouse interest in the club, all those interested were invited to eat their lunch with the students enrolled in Spanish classes. After a short time of fellowship around the table, the meeting began in a nearby classroom. The purpose of the club is to help students become familiar with and able to use the Spanish language freely. The club also is trying to help prospective missionaries understand Spanish-speaking people better.

Miss Schumacher, Mr. Weddle, and five SEA members enjoy refreshments.

SEA

The Student Education Association is a professional organization of college and university students preparing for secondary and elementary school teaching. It is affiliated with the state organization and is a branch of the National Education Association. A variety of programs were planned for the meetings held during the year such as guest speakers, films, and panel discussions. Delegates were sent to state conventions and cabinet meetings during the fall and spring.

M C A Student Fellowship

Rev. Tillman Habegger, M.C.A. President, presents the challenge of Africa.

The M.C.A. Student Fellowship has as its objective to promote fellowship among the M.C.A. students. They met the first Wednesday of every month for programs with special speakers, or a film. A field trip was taken to Eckrich Meat Packing Company

Editors: Alice Joy Weddle and Barbara Steiner.

The outstanding accomplishment of the Student Assoication this year was the organization and publication of a campus newspaper, the "Student Voice." The last paper of any kind was published in April of 1954 and was called the "Campus Echo." In the last "Echo," was an article in memory of Oliver E. Steiner. Today his daughter, Barbara, is the assistant editor of the "Student Voice."
The first paper was put out by the valiant efforts of the adviser on Dec. 15, 1961. This publication has since come out once a month. The newspaper is written, edited, typed, and published entirely by students. It is not a gossip column, but an informative paper written to stimulate student interest.

Student Voice

Phillis Freeman, Shirley Berty, and Anita Laymon give Adviser John Durst a little help in the print shop.

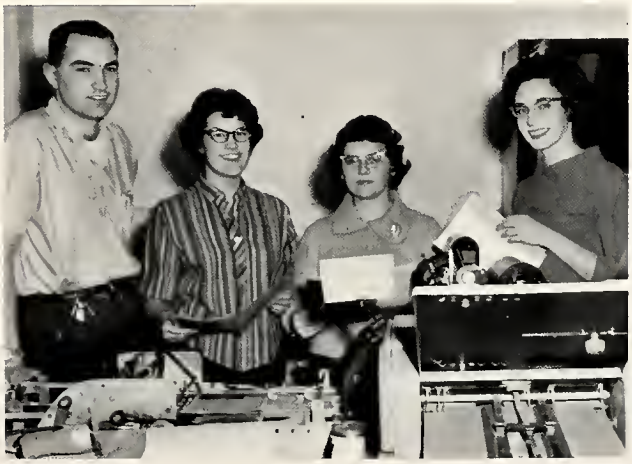

Donna Leonard, Bonnie Deason, David Barr, Judith Dunlap, Vincent Rupp, Franklin Pyles, and David Bower practice for the play under the direction of Mr. Elmer Soden.

Pi Lambda Zeta

Pi Lambda Zeta, "making words live," has as its purposes to learn more in the areas of speech, to understand speech through observation and participation, to develop communicative skills, and to foster socialization among its members.
Some of the interesting activities and programs the members enjoyed this year were by Mr. McFadden, the speech instructor from Central High School; a demonstration of different types of oral interpretation; radio drama skits, including commercials, presented and directed by club members; a club party; and visiting the Civic Theatre to attend the play, "Romanoff and Juliet."

Ed Podlesak entertains the club with a reading as Martha Brown and Vincent Rupp, officers; Judith Dunlap, Carol Whiteman, Carmen Pusey, Donna Kearney, Sandra Lamb, Linda Leightner, William Beougher, and Kathleen Tehan listen. Mr. Elmer Soden, adviser.

Booster Club

Members of the Booster Club.

"F-I-G-H-T TEAM F-I-G-H-T!" Along with the cheerleaders, the Booster Club was on hand to back the team with their cheers, screams, and applause. Marked by yellow derbies, blue feathers, and pom poms, the "Boosters" made a colorful scene at home games and several out-of-town games.
Functions of the club included creating school spirit, directing pep rallies, and providing fanfare at the basketball games.

INTRAMURAL LEADERS: Charles Kunioka, Karl Bell, Stephen Binkley, James Johnson, Paul Mays, Timothy Ranes, and Richard Emerick. Coach Morley, Adviser.

Intramural Sports

Under the leadership of Miss Rich and Coach Morley, six teams were formed to get the intramural sports program under way. Each team had a captain, and members were equally divided from among the student body. The teams then participated in the varied competitive sports during the school year. Trophies were awarded to the outstanding teams in each specific sport. The intramural sports system was organized to provide wholesome recreation, encourage leadership, promote fellowship, and add to a well-rounded Christian personality.

"Hit it over this way!"

"Get that ball, John!"

Dolores Hake plays Cupid.

Arlene Zabel sets up a strike.

How to keep slim--in one easy lesson.

TEAM MEMBERS:
Duane Ford, Paul Mays, William Williams, Darryl Congos, Michael Hirons, Roger Doriot, August Enderlin, Stephen Morley, Timothy Evearitt, Richard Emerick, David Berggren, Robert Moening. Coach: Mr. Oswald Morley.

Varsity Basketball

"Whatsoever ye do . . . do all to the glory of God."

"We want a basket!"

Coach to the rescue.

The members of the Varsity Basketball team this year sought to leave a positive testimony wherever they went. Although victory cries were few, each member exerted himself to the best of his ability. Christian sportsmanship was always displayed, being but another channel through which Christ might be seen.

Coach Morley and the team also made a weekend trip to Chicago, where they took charge of a morning worship service. On several occasions they had opportunities to stay at other colleges, thus enjoying the fellowship of students there.

"He's not as tough as he looks, Tim!"

Student Association

The Student Association is an organization which includes all the students of the college. Its purpose is to promote spiritual growth and fellowship, to assist in providing a well-rounded program of extra-curricular activities, and to provide student representatives to the campus government.

This year the Student Association sponsored the orientation activities for new students, the bloodmobile, a Halloween party, the furnishing of magazines and records for the student lounge, an intercom system for the dispensary, the re-upholstering of the student lounge chairs, and the sending of delegates to two conventions. Its outstanding accomplishment was the organization of the campus newspaper.

Student Council: James Clauser, Robert Wheat, Shirley Murry (at table); Darryl Congos, Vincent Rupp, Arlan Birkey, Kathleen Prochaska, Darlene Krause, (FIRST ROW); Eileen Clark, Shirlee Burr, David Dyck, Jerry Cramer (SECOND ROW); David Keller, Duane Steiner, Donald Gerig, John Steiner (THIRD ROW). Advisers: Mr. Leonard, Dean Eicher (BACK ROW).

"Can a man be alive with such high blood pressure?"

"Can a girl live with so little blood left?"

"Reading the classics?" . . .

. . . "If Archie is classic."

"Friday at five?"

"In the style of Mozart . . . "

Cleanliness is next to Godliness.

"One moment, please."

Dior's latest creation.

Competition for Mrs. Eicher?

"Are you there?"

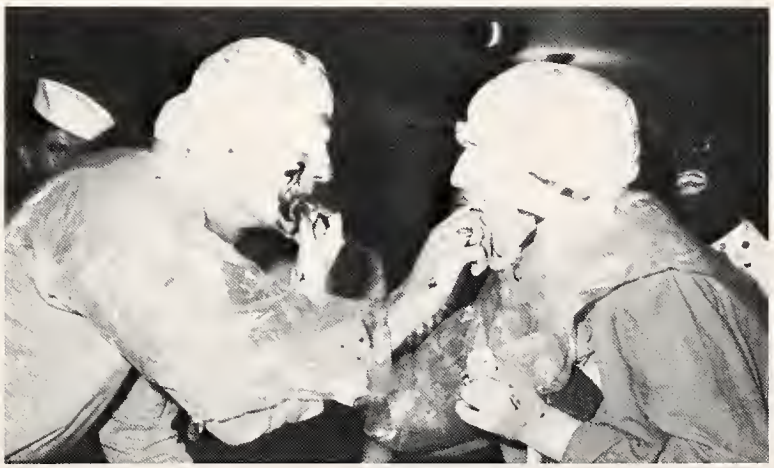

He came . . . to die.

The Good Tidings of Christmas.

Christmas Banquet

"Tis' the season to be jolly."

OUR ADVERTISERS

Seniors Challenged to Burn out for Christ

Class of '63

FIRST BRETHREN CHURCH

Congratulations
Class
of
1962

H-1065
3326 S. Calhoun

Rev. M. E. Malles,
Pastor

SOUTH WAYNE EVANGELICAL UNITED BRETHREN CHURCH

To all who mourn and need comfort--to all who are weary and need rest--to all who are friendless and wish friendship--to all who pray and to all who do not, but ought--to all who sin and need a Saviour, and to whosoever will--this church opens wide the door and in the name of Jesus, the Lord, says WELCOME.

Dial-a-Prayer H-1238

Rev. Frank L. Engle
Pastor
3500 South Wayne Avenue H-4136

the Christian student
is such because he hungers after God
and while that hungering shall surely be filled
yet often the between is very hard
and satan edged

to every student of Fort Wayne Bible College
the FIRST MISSIONARY CHURCH says welcome
we desire to be your friend
in every way

we are praying for God's most intimate blessing
upon your life
and if we can help
we are just across the street

Press Toward the Mark

. . . press toward the
mark for the prize of
the high calling of God
in Christ Jesus.

Class of '64

Seniors!

We are very proud as this goal we've seen you achieve;
And now with heart and mind made full, your life you will commence.
We're not so anxious your names to see, in news some 'morrow eve;
As to hear "well done my faithful one"--as you enter God's presence.

Serving Him Together,
The Pre-Juniors

We
the
1962 Light Tower
Staff
Wish you graduates of 1962 the best of luck, as you go forth to serve!

Our Prayers go with you!!!

Dear Seniors,

We of the Freshman Class sincerely congratulate you upon reaching a new milestone in your life. We will be praying that you will keep our Lord and Saviour first in your lives. Just remember to keep Christ at the center of your horizon that your every thought will be His.

In Him,
The Freshman Class

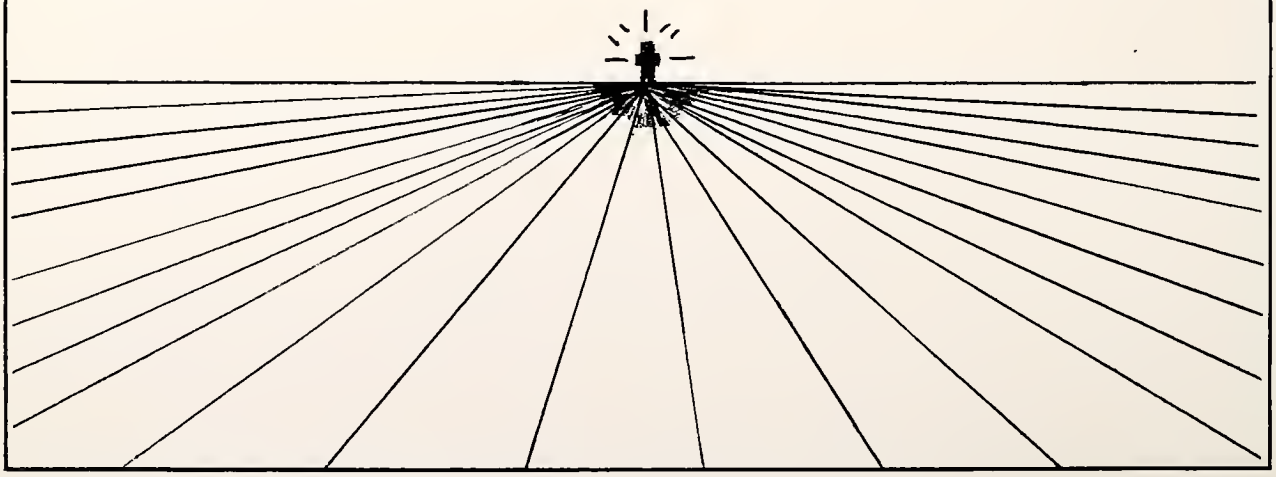

Your Neighborhood Health Center

SCHMIDT PHARMACY

4001 South Wayne Ave. HA-0620

Pharmacists:
ED SCHMIDT JOHN HINTON

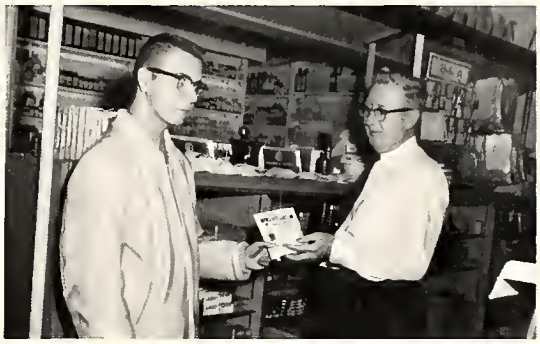

PARKWAY BARBER SHOP

Wes Adams and Dave Naab

H-2244 609 West Foster Parkway

GOOD FOODS AT POPULAR PRICES
BANQUETS, DINNER, LUNCHEONS

230 E. Wayne St.

The Original PANCAKE HOUSE
PANCAKES AS YOU LIKE THEM
LES HIGHET - TOMA HUENEKE

907 W. Lincoln Ave.
New Haven, Indiana

HOBBY HOUSE RESTAURANTS

3204 N. Anthony

DOSWELL'S

301 West Main A-1183

Beautiful flowers

for all occasions---

MENU MEATS, INC.

2506 Broadway H-2275

Wholesale portion-controlled meats

When thinking of your menu. . . .

Think of us.

AMSTUTZ INSURANCE AGENCY

3109 S. Calhoun

Fort Wayne, Indiana

H-1151

Auto--Fire--Life

15% Safe Driving Discount

SWAN CLEANERS

1 hour service--Cash & Carry

day service--

Pick up & Delivery

H-4371 3034 S. Calhoun

HOWARD'S

For All Your Film, Greeting Cards
Camera Supplies, and Delicious Russell Stover Candies.

(All Developing and Printing of the 1962 Light Tower Photographs,
Done in Our Film Processing Laboratory.)

3 Stores
Rudisill at Calhoun Northcrest Shopping Center
Downtown at 112 W. Wayne

COCA-COLA BOTTLING COMPANY
OF
FORT WAYNE, INDIANA

HALL'S RESTAURANTS

No. 1, 1502 Bluffton	H-9443
No. 3, California Road	T-7015
No. 4, 4009 South Wayne	H-6173
No. 5, 2005 East State	E-4358
No. 6, 3005 Maumee	E-2037
Gas House	E-6248
Eastend Restaurant, New Haven Ave.	E-7838

for the Finest in Food Always!

Compliments

of

A

FRIEND

HARRISON HILLS BARBER SHOP

3803 South Calhoun
K-9519

5 Chairs
Appointments 8 A.M. to 3 P.M.
Tuesday through Friday

Stores Hours 8 A.M.--6 P.M.
Saturday 8--5

Compliments of

NATIONAL MILL SUPPLY INC.

207 E. Columbia

SOUTH WAYNE HARDWARE

Hardware, Housewares,

Gift Items, and Toys.

4005 S. Wayne Avenue H-3159

"Ft. Wayne's Oldest Chevrolet Dealer"

C. A. GRIEGER CO.

130 E. Baker

Phone
A-0225 -SALES-PARTS-SERVICE

We appreciate serving
Fort Wayne Bible College
for their laundry needs. . .

TROY LAUNDRY

1709-17 South Calhoun, Fort Wayne

SMITH'S SOUTHSIDE T.V.

T.V., Hi-Fi and Appliances

We Enjoy Serving You

3820 S. Calhoun K-0045

Property Insurance
for Christian People

NON-SMOKERS ONLY!

BROTHERHOOD MUTUAL INSURANCE CO.
1615 VANCE AVENUE, DEPT.
FORT WAYNE, INDIANA

STORE HOURS: 8 A.M. - 6 P.M.
SAT. 8 A.M. - 5 P.M.

HAROLD A. HENRY

SOUTH SIDE BARBER SHOP

4 CHAIRS
APPOINTMENTS HONORED
8 A.M. TO 3 P.M.
TUESDAY THROUGH FRIDAY

Phone H-9502 3530 S. Calhoun St.

M.C.A. Headquarters Building

M.C.A. OFFERS FWBC STUDENTS

SERVICE ASSIGNMENTS–
10 M.C.A. Churches in Area
Pastor's Assistant
Sunday School Teaching
Children's Church
Visitation & Youth Work

Congratulations,
We Welcome You to

MISSIONARY

Don Gerig '62
Asst. Pastor
Harvester
Missionary
Church

Bill & Joyce Gerig '61
Sierra Leone, Feb. '62

HOME EXTENSION PROGRAM–

121 Churches in M.C.A.
5 Districts

Investment Foundation to Finance
New Churches
"Pals" Program to Support Pastors
in New Churches

FOREIGN MISSIONARY SERVICE–
6 Mission Fields–85 Missionaries

Sierra Leone, Africa; Ecuador, South
America; Jamaica, Dominican Republic and
Haiti, West Indies; and Hawaii

Fairfield Missionary Church '61
Fairfield, Ohio

CONTACT THE HOME AND FOREIGN

"Class of 1962!"
Consider Working with the

CHURCH ASSOCIATION

National Headquarters, 3901 South Wayne Ave.
Fort Wayne, Indiana

Rev. Tillman Habegger, President

ADDITIONAL CHANNELS OF SERVICE.....

SUNDAY SCHOOL...
Building the church through the Sunday School

PUBLICATIONS...
Bookstore, "The Missionary Worker" and the BETHEL-Bible Truth Series

MISSIONARY YOUTH FELLOWSHIP...
Providing the best available advantages to youth

CHILDREN'S WORK...
Instructing children in Bible knowledge and Christian practice

MEN'S MISSIONARY FELLOWSHIP...
"PALS" program, soul winning, and the M.C.A. Investment Foundation

WOMEN'S MISSIONARY SOCIETY...
For fellowship, prayer, and promoting missions

FORT WAYNE BIBLE COLLEGE...
Founded by The Missionary Church Association more than a half-century ago

OBJECTIVES...

. The promotion of fellowship among God's people everywhere.
. The deepening of the spiritual life in the believer.
. The cooperation of the churches in the propagation of the gospel at home and abroad.

SECRETARIES FOR SERVICE OPPORTUNITIES

COMPLETE DRY CLEANING SERVICE

GOLLER'S DRY CLEANERS

608 E. Pontiac St.
H-2102

4037 So. Wayne
H-3364

SUNNY SCHICK'S

407 W. WASHINGTON A-9119

Fort Wayne's

friendly camera shop

BIBLE TRUTH BOOKSTORE

Across the corner from the college

BOOKS

BIBLES

STUDY HELPS

TEACHING AIDS

MUSIC

THE GOSPEL TEMPLE BOOKSHOP

117 East Rudisill Blvd.
Fort Wayne 5, Indiana
Phone H-8086

Complete Line of Christian Supplies

Bibles, Testaments, Devotional Books, and Magazines

Sunday School Materials, Cards, and Church Supplies

Sheet Music, Songbooks, and Recordings

Special Discount to F.W.B.C. Students

. . . A TIMELESS PRAYER

In founding The Christian and Missionary Alliance 75 years ago, Dr. Dr. A. B. Simpson prayed: "I have now, O Lord, covenanted with Thee, not for worldly honors or fame, but for everlasting life . . . Place me in what circumstances thou mayest desire . . . and be mine forever."

AN AGELESS TASK . . .

The 1961 Council of The Alliance was told by Dr. Nathan Bailey, president: "The supreme need of our day is a company of gospel preachers and missionaries . . . who will lay aside every other consideration and go forth preaching the Word in the power of the Holy Spirit."

* * * *

TO MEMBERS OF THE CLASS OF 1962,
GREETINGS AND CONGRATULATIONS

We join in your prayer for Divine direction, trusting that each of you will find God's wide-opened door for an effectual ministry.

Whereever you may be placed, we know that you will daily breathe the spirit of Dr. Simpson's timeless prayer with the more than 860 men and women already serving as Alliance missionaries on 23 fields of the world.

The International Headquarters of

THE CHRISTIAN AND MISSIONARY ALLIANCE

260 W. 44th St. New York 36, N. Y.

Student Directory

ACUFF, JENNIE
RFD #2
Spencer, Indiana
ADAMS, FAYE
3714 Shady Court
Ft. Wayne, Indiana
ADAMS, JESSE
1015 E. 11th St.
Chattanooga, Tennessee
AKERS, DONNA
412 W. DeWald
Ft. Wayne, Indiana
AMSTUTZ, LILAH
15940 Hartland St.
Van Nuys, California
ANDERSON, MARILYN
2730 Oliver St.
Ft. Wayne, Indiana
APPLEGATE, ANN
RR #1
Antwerp, Ohio
APPLEGATE, MAX
RR #1
Antwerp, Ohio
ARMSTRONG, ELAINE
18 N. Seventh St.
Hamilton, Ohio
ARMSTRONG, JAMES
Fayette
Ohio
ARMANT, JOHN
26 Fairmount Road
Hampstead, Maryland
ARTZ, CAROLYN
1836 W. Hazelwood
Phoenix 15, Arizona
ASHLEY, GEORGE
1713 W. Fairmount
Phoenix, Arizona
ASKLUND, BERTIL
2149 Fox Ave.
Ft. Wayne, Indiana
AUGSBURGER, ELEANOR
2643 Indiana Ave.
Ft. Wayne, Indiana
AXE, ELAINE
RD #4
York, Pennsylvania
BARCANIC, TORREY
7655 Farragut
Chicago 31, Illinois
BARR, DAVID
4423 Kiddville
Belding, Michigan
BASEL, ROSEMARIE
G 6470 Fenton Road
Flint, Michigan
BEACHEY, ROBERT
RR #2
Constantine, Michigan
BEITLER, SHERRYL
1435 Curdes Ave.
Ft. Wayne, Indiana
BELL, KARL
2116 E. 37th St.
Anderson, Indiana
BEOUGHER, WILLIAM
R #1
Lancaster, Ohio
BERGGREN, M. DAVID
2213 E. Brill St.
Phoenix, Arizona

BERTOLET, R. GENE
2222 Hoagland St.
Ft. Wayne, Indiana
BERTY, SHIRLEY
334 Madison Ave.
Falls Creek, Pennsylvania
BINKLEY, STEPHEN
R #3, Box 92,
Celina, Ohio
BIRKEY, ARLAN
RR #2
Delavan, Illinois
BLEY, CARROL
906 Illsley Dr.
Ft. Wayne, Indiana
BLOOMER, HAROLD
RR #1, County Rd. #4
Delta, Ohio
BLOOMER, JANICE
RR #1, County Rd. #4
Delta, Ohio
BLOOMQUIST, JAMES
RR #1, Box 151
Harvard, Illinois
BLUE, VERNON
Baker Street
E. Peoria, Illinois
BOHLER, BETTY
1125 Wilt St.
Ft. Wayne, Indiana
BOHLER, EFFIE
R #1
Woodburn, Indiana
BOKEL, JOSEPH
RD #1
Broadalbin, New York
BOLLES, ESTHER
1859 Newport Road
Ann Arbor, Michigan
BOLLINGER, CAROLYN
RR #1
Shipshewana, Indiana
BOLLINGER, VONDA
RR #1
Shipshewana, Indiana
BOWER, DAVID
Rosemont Avenue
Newfield, New Jersey
BOWERS, KAREN
544 Prospect Avenue
Lima, Ohio
BOWSHER, JOYCE ANN
RR #4, Box 249
Lima, Ohio
BOYLL, H. DANIEL
2311 Anderson St.
Bristol, Tennessee
BRANDENBURG, NORMA
800 W. Rudisill Blvd.
Ft. Wayne, Indiana
BRANDENBURG, RALPH
800 W. Rudisill Blvd.
Ft. Wayne, Indiana
BRINCEFIELD, LARRY
2002 1/2 Drexel
Ft. Wayne, Indiana
BROWN, JANET
1407 E. Bristol Road
Flint, Michigan
BROWN, MARTHA
W. First St., Box 208
Spring City, Tennessee

BROWN, OTIS
W. First St., Box 208
Spring City, Tennessee
BUCHANAN, PHILIP
2434 1/2 Weisser Park
Ft. Wayne, Indiana
BURD, DONNA
3714 Weisser Park
Ft. Wayne, Indiana
BURR, SHIRLEE
616 N.W. 30th Ct.
Ft. Lauderdale, Florida
BURRIS, RAY
126 Bonifant Rd.
Silver Spring, Maryland
BUTCHER, SHARON
R #5
Columbia City, Indiana
BYRD, RAMONA
4660 Warsaw
Ft. Wayne, Indiana
CADARET, HOWARD
4122 Avondale
Ft. Wayne, Indiana
CALVIN, JUDY
204 E. North
West Unity, Ohio
CAMERON, HEATHER
Apartado 47
La Ceiba, Honduras
CAMPBELL, ELIZABETH
Barneveld
Wisconsin
CAMPBELL, R. MARK
Barneveld
Wisconsin
CANTRELL, LARRY
548 E. Wilson
Hagerstown, Maryland
CANTRELL, MARY
548 E. Wilson
Hagerstown, Maryland
CASH, NANCY
2531 Darlene Ct.
Ft. Wayne, Indiana
CASWELL, CORA
RR #2
Fremont, Indiana
CAVAZOS, JOEL
1902 Catalpa St.
Ft. Wayne, Indiana
CLAPPE, CAROLYNNE
851 S. Walnut St.
Bryan, Ohio
CLARK, EILEEN
7 West Avenue
Kingston 8, Jamaica
CLAUSER, JAMES
4001 Kimmel Drive
Ft. Wayne, Indiana
CONGOS, DARRYL
RD #1, R #608
Painesville, Ohio
CONNOR, ELIZABETH
3633 Anuhea St.
Honolulu, Hawaii
COPLEY, JANET
RR #1
New London, Ohio
COTTONGIM, JANICE
RR #2
Clayton, Indiana

CRAMER, JERRY
R #5, N. 11 Mi. Road
Midland, Michigan
CRANE, JUDITH
789 Chippewa
Mt. Clemens, Michigan
CRAWFIS, WARREN
R #3
Owosso, Michigan
DAY, DEANNA
1600 Morgan Tr.
Beloit, Wisconsin
DEASON, BONNIE
22020 Francis
St. Clair Shores, Michigan
DEHABEY, RUTH
RR #3
Ft. Wayne, Indiana
DERRETH, CAROLYN
438 Arcadia Ct.
Ft. Wayne, Indiana
DERRETH, JOE ANN
438 Arcadia Ct.
Ft. Wayne, Indiana
DISSINGER, MARILYN
RR #2
Auburn, Indiana
DORIOT, ROGER
RR #2
Fayette, Ohio
DOWDY, DONALD
131 E. 55th Pl.
Gary, Indiana
DRUDGE, BONNIE
3714 Shady Court
Ft. Wayne, Indiana
DUNLAP, JUDITH
6110 S. Clahoun
Ft. Wayne, Indiana
DURST, JOHN
R #2
Butler, Indiana
DYCK, DAVID
3506 Indiana
Ft. Wayne, Indiana
DYE, SANDRA
5227 W. Mahark
Peoria, Illinois
EAGLESON, WILLIAM
3229 Getz Rd.
Ft. Wayne, Indiana
EASH, CLARENCE
1209 Crescent Ave.
Ft. Wayne, Indiana
EBERSOLE, JAMES
7207 Beatty St.
Ft. Wayne, Indiana
EBERSOLE, SHARON
5214 Bowser Ave.
Ft. Wayne, Indiana
EICHAR, ROBERT
RR #4, Box 300
Celina, Ohio
EICHER, DAVID
906 Illsley Dr.
Ft. Wayne, Indiana
ELLERT, VERA
5212 E. State
Ft. Wayne, Indiana
ELLIOTT, HOMER CHARLES
6810 Bluffton Road
Ft. Wayne, Indiana

EMERICK, RICHARD
RR #1
Ray, Indiana
ENDERLIN, AUGUST
5415 S. Hanna
Ft. Wayne, Indiana
EVEARITT, TIMOTHY
5215 Clover Lane
Toledo, Ohio
EWERT CAROLYN
615 E. Broadway
Newton, Kansas
FETTER, NANCY
4019 Harding Hwy.
Lima, Ohio
FETTER, PAULETTE
4019 Harding Hwy.
Lima, Ohio
FLINT, DIANNE
Dry Mills
Gray, Maine
FOOTE, MARGARET
603 W. Packard
Ft. Wayne, Indiana
FOOTE, SARA
603 W. Packard
Ft. Wayne, Indiana
FORBES, RICHARD
507 S. Martha St.
Angola, Indiana
FORBES, VELMA
507 S. Martha St.
Angola, Indiana
FORD, DUANE
4030 S. Wayne Ave.
Ft. Wayne, Indiana
FOWLER, PATRICIA
2311 Denison Ave.
Cleveland, Ohio
FRANKS, KAY
115 7th Ave., Juniata
Altoona, Pennsylvania
FREEMAN, PHILLIS
20980 Newman
Trenton, New Jersey
FRUCHEY, RITA
RR #2
Reading, Michigan
FUELLING, LYNN
Monroeville
Indiana
GARRISON, EVELYN
807 Homewood Dr.
Indianapolis, Indiana
GAW,GERALD
1140 Rivermet
Ft. Wayne, Indiana
GEORGE, MARY
3929 S. Wayne
Ft. Wayne, Indiana
GERIG, BETTY
7611 Kingsway Dr.
Ft. Wayne, Indiana
GERIG, DONALD
4030 S. Wayne
Ft. Wayne, Indiana
GERNHARDT, ROBERT
2530 Deerwood Dr.
Ft. Wayne, Indiana
GILBERT, JUDITH
33422 Shiawassee
Farmington, Michigan

GILLETTE, ALICE
5810 Woodheath
Ft. Wayne, Indiana
GORDON, JAMES
RR #2
Payne, Ohio
GRABER, FRANKLIN
R #2
Bluffton, Indiana
GRAY, MELANIE
522 W. Earle Ave.
Youngstown, Ohio
GUDEMAN, MARY
4718 Stellhorn Rd.
Ft. Wayne, Indiana
GUSHIKEN, HUGH
P.O. Box 672
Koloa, Kauai, Hawaii
HABER, NORMA
14059 Eastburn
Detroit, Michigan
HACKNEY, DOROTHY
48 N. 5th Ave.
Fruitport, Michigan
HAKE, DOLORES
RR #2
Edon, Ohio
HALL, JUDITH
102 Oakdale, RR #2
Yorktown, Indiana
HALLER, DARLINE
1102 W. Berry
Ft. Wayne, Indiana
HAMMON, OTHELLA
2005 Graham Dr.
Ft. Wayne, Indiana
HANEY, ALMA
722 Loomis
Jackson, Michigan
HARMON, LOLA
441 W. Branning
Ft. Wayne, Indiana
HARRIS, CAROLYN
455 Bingham
Hamilton, Ohio
HARRIS, JANYCE
815 Graceland Ave.
Barberton, Ohio
HATCHER, HAROLD
11631 Meyer Road
Detroit 27, Michigan
HAYDEN, ERNEST
323 E. Creighton Ave.
Ft. Wayne, Indiana
HAYES, FORREST
2812 1/2 Gay St.
Ft. Wayne, Indiana
HEBBLETHWAITE, GLENDA
Box 282
Edon, Ohio
HEFFNER, KAREN
318 S. Washington
Van Wert, Ohio
HELMICK, EDNA ANN
914 Sixth St.
Modesto, California
HERRICK, LINDA
513 S. Pleasant
Royal Oak, Michigan
HERZBERG, BONNIE
426 W. Washington
Royal Oak, Michigan

HIRONS, MICHAEL
209 Maplewood
Muncie, Indiana
HIRSCHY, E. DELAYNE
RR #1
Colon, Michigan
HIRSCHY, NEVA
568 E. Water St.
Berne, Indiana
HODGIN, MARYLEE
4713 Fairfield
Ft. Wayne, Indiana
HOFFMAN, JUDITH
RR #1
West Unity, Ohio
HONTZ, CLAIRE
4225 Avondale
Ft. Wayne, Indiana
HOSTETLER, RICHARD
2205 Choctimar Trail
Ft. Wayne, Indiana
HOWARD, BARBARA
611 De Villen,
Royal Oak, Michigan
HOWEY, WILLIAM
12242 Leo Road
Ft. Wayne, Indiana
HUFF, JAMES
794 Louise Ave.
Hamilton, Ohio
HUGHS, CAROL
Bucklin
Kansas
HUISMAN, ROBERTA
521 Kinsmoor Ave.
Ft. Wayne, Indiana
HUNSICKER, DONNA
RD #2
Schwenksville, Pennsylvania
IMLER, AMY
2515 Carew
Ft. Wayne, Indiana
INNIGER, HELEN
RR #1
Monroe, Indiana
INOUYE, GARY
P.O. Box 24
Kalaheo, Kauai, Hawaii
JACOBSON, DAVID
536 Kinsmoor
Ft. Wayne, Indiana
JARRETT, DAPHNE
19 Park Ave., St. Ann's Bay
Jamaica, W.I.
JOHNS, TAMARA
6810 Bluffton Road
Ft. Wayne, Indiana
JOHNSON, ELEANOR
428 E. Arnold
Bluffton, Indiana
JOHNSON, JAMES
306 Mary St.
Union City, Michigan
JOHNSON, RONALD
1308 Park Ave.
Ft. Wayne, Indiana
JONES, RUTH
813 East 11 Mile Road
Royal Oak, Michigan
KABLE, MARY
R #3, Box 443
Celina, Ohio

KAGEYAMA, NILES
Koloa
Kauai, Hawaii
KANESHIRO, NAOMI
P.O. Box 578
Koloa, Kauai, Hawaii
KEARNEY, DONNA
RFD #2
East Hampton, Connecticut
KELLER, DAVID
24497 Mulberry St.
Southfield, Michigan
KELLEY, MARIE
3714 Shady Court
Ft. Wayne, Indiana
KERBY, WAYNE
1511 Silver Lane
Hamilton, Ohio
KITCHEN, JOHN
1919 Illsley Drive
Ft. Wayne, Indiana
KLOPFENSTEIN, JOHN
902 W. Rudisill Blvd.
Ft. Wayne, Indiana
KOBAYASHI, STANLEY
Box 687
Koloa, Kauai, Hawaii
KRANICH, BEATRICE
211 Pine
Rochester, Michigan
KRAUSE, DARLENE
2044 McLean
Flint, Michigan
KULP, BENJAMIN
5415 S. Hanna St.
Ft. Wayne, Indiana
KULP, EDWARD
P.O. Box 10
Frankfort, Indiana
KULP, PAUL
P.O. Box 10
Frankfort, Indiana
KUNIOKA, CHARLES
P.O. Box 102
Koloa, Kauai, Hawaii
LAMB, SANDRA
Remus
Michigan
LANTZ, KARIN
Box 12
Pettisville, Ohio
LARNARD, JAMES
203 E. Brookfield
East Lansing, Michigan
LAYMON, ANITA
RR #1, Box 38
Acton, Indiana
LEAS, JULIANN
RR #2
Columbia City, Indiana
LEFEBVRE, MONIQUE
15397 Pomona Dr.
Detroit, Michigan
LEHMAN, KENNETH
4026 Buell Dr.
Ft. Wayne, Indiana
LEHMANN, MARILYN
605 Van Buren,
Berne, Indiana
LEIGHTNER, LINDA
304 S. High St.
Pandora, Ohio

LEONARD, DONNA
3811 Indiana Ave.
Ft. Wayne, Indiana
LESLIE, LYNNETTE
524 E. Scott St.
Grand Ledge, Michigan
LIGHT, WILLIAM
5816 Remington
Ft. Wayne, Indiana
LINE, JAMES
3208 Thompson
Ft. Wayne, Indiana
LINE, KATHLEEN
627 S. Connecticut
Royal Oak, Michigan
LOCKWOOD, DEANNA
R #1, Box 186
Pittsford, Michigan
LUPTON, MARY
2008 Hart
Dodge City, Kansas
McAHREN, JOHN
1222 W. Madison
Decatur, Indiana
McCORD, RUSSELL
Box 26
Bourneville, Ohio
McCRACKEN, CHARLES
7515 Bluffton Road
Ft. Wayne, Indiana
McCREA, CECELIA
RR #2
Pioneer, Ohio
McCRUM, HARRY
#1
St. Joe, Indiana
McDONALD, CONNIE
618 Locust Lane
Brownsburg, Indiana
McNEAL, ARLINDA
4714 Gaywood
Ft. Wayne, Indiana
MACY, JULIUS
307 Market St.
Columbia City, Indiana
MANN, EDNAMAE
4806 Eichorn Ave.
Cleveland, Ohio
MARTIN, JOANNE
1009 N. Waterloo
Jackson, Michigan
MASER, MARLENE
801 E. State Blvd.
Ft. Wayne, Indiana
MASER, RONALD
800 W. Rudisill Blvd.
Ft. Wayne, Indiana
MASTERSON, MARY
R #4
Bluffton, Indiana
MAYS, MARY
726 Oakdale
Ft. Wayne, Indiana
MAYS, PAUL
742 Davis St.
Ft. Wayne, Indiana
MEYER, ROY
RR #5, Box 57
Lima, Ohio
MIGHELLS, EMILY
RFD #1
Randolph, New York

MILLER, CHARLOTTE
2153 Shawnee Blvd.
Lima, Ohio
MILLER, DIANE
8817 Merlin Dr.
Houston 24, Texas
MILLER, LARRY
2424 Bellevue Drive
Ft. Wayne, Indiana
MILLS, DAVID
8060 Senator,
Detroit 9, Michigan
MILLS, R. KEITH
933 Illsley Drive
Ft. Wayne, Indiana
MITCHEL, DOLORES
RR #1
Monroe, Indiana
MOENING, ROBERT
131 N. Locust St.
Ottawa, Ohio
MONTEI, JUDITH
R #4
Caro, Michigan
MOREHEAD, RONALD
R #2
Continental, Ohio
MORLEY, STEPHEN
3811 Indiana
Ft. Wayne, Indiana
MORRIS, RACHEL
R #8, Box 193
Defiance, Ohio
MOSER, CAROL
1100 Ensley
Auburn, Indiana
MOSIER, LINDA
R #3
Columbia City, Indiana
MURRY, SHIRLEY
R #1, Box 267
Wauseon, Ohio
NANTZ, MILBURN
800 W. Rudisill Blvd.
Ft. Wayne, Indiana
NELSON, CHRISTINE
25388 Graham
Detroit, Michigan
NESSETH, JUDY
901 W. Michigan
Battle Creek, Michigan
NEUENSCHWANDER, LORENE
RR #1
Berne, Indiana
NEUENSCHWANDER, WILBERT
RR #1
Columbus Grove, Ohio
NISWANDER, DORIS
RR #2
Columbus Grove, Ohio
O'DELL, TEDDY
701 Lawton St.
Bicknell, Indiana
OSBORNE, GRANT
4502 Kenilworth
Ft. Wayne, Indiana
OTTO, PEGGY
1006 N. Cedar St.
Lansing, Michigan
PATEE, EUGENE
314 E. Ninth St.
Auburn, Indiana

PAYNE, RUTH
7201 Mississippi St.
Crown Point, Indiana
PEAHU, SAMUEL
Lihue
Kauai, Hawaii
PEDERSEN, ELLEN
3406 N. Osage
Chicago, Illinois
PELZER, ANITA
1605 S. Euclid
Sioux Falls, S. Dakota
PERRY, MARY JANE
523 Kinsmoor
Ft. Wayne, Indiana
PERRY, ROBERT
523 Kinsmoor
Ft. Wayne, Indiana
PERSONS, JUDY
1125 Wilt St.
Ft. Wayne, Indiana
PETERSON LOIS
6810 Bluffton Road
Ft. Wayne, Indiana
PHILLIPPE, SANDRA
2114 W. Eighth St.
Anderson, Indiana
PIRKLE, TIMOTHY
1322 Catalpa
Berkley, Michigan
PLATT, DARYL
5280 Marshall
Arvada, Colorado
PLOTNER, NANCY
R #2
Pittsfield, Maine
PLUMB, PAUL
3838 Wrenwood Road
Toledo, Ohio
PODLESAK, EDWARD
4117 Vernon Ave.
Brookfield, Illinois
PROCHASKA, KATHLEEN
% Haakon Moller
Fox River Grove, Illinois
PROVINS, MARILYN
763 Lincoln Place
Boulder, Colorado
PUSEY, CARMEN
18 Leaneral St.
Kingston 2, Jamaica, W.I.
PYLES, FRANKLIN
8330 Lucas Hunt
St. Louis, Missouri
RAICHE, LEON
RFD
West Rutland, Vermont
RAINES, WILLIAM
689 Hayes Ave.
Hagerstown, Maryland
RAMSDELL, BEVERLY
R #2
Clayton, Michigan
RANES, PAUL TIMOTHY
800 W. Rudisill Blvd.
Ft. Wayne, Indiana
RASHLEY, DONALD
RR #2
Delta, Ohio
RATHBUN, JUDITH
747 Chidester
Glen Ellyn, Illinois

REBSAMEN, HELENE
15-02 146 Place
Whitestone 57, New York
REICHHARDT, DAVID
1010 Cambria Road
Camden, Michigan
RETTIG, JANICE
1126 W. Lexington
Ft. Wayne, Indiana
RETTIG, NEAL
1126 W. Lexington
Ft. Wayne, Indiana
RICE, DONALD
3203 Sand Point Road
Ft. Wayne, Indiana
RICE, EVA
3203 Sand Point Road
Ft. Wayne, Indiana
RICE, PHILLIP
R #5
Princeton, Illinois
RICHARDSON, PHILIP
11061 Swinton Ave.
Granada Hills, California
RICHMOND, DONNA
7290 Dixie Highway
Fairfield, Ohio
ROBBINS, SHARON
2502 S. Harrison
Ft. Wayne, Indiana
ROSENBERRY, BARBARA
RR #2
Butler, Indiana
ROSS, JOHN
Box 67
Grand Valley, Pennsylvania
ROYCE, DORIS
162 Clarendon Ave.
West Rutland, Vermont
RUPP, ELMER, JR.
Werner Street
Wemersville, Pennsylvania
RUPP, VINCENT, JR.
204 Lincoln Ave.
Swanton, Ohio
SAMRADY, MARILYN
144 E. Hamilton
Allentown, Pennsylvania
SCHAEFFER, ROSALYNN
RR #2
Fremont, Indiana
SCHLEIGH, NANCY
#2, Box 131
Chillicothe, Illinois
SCHULTZ, PATRICIA
240 N. Franklin St.
Washington, Pennsylvania
SCHUMAN, CAROL
21223 Hunt Club
Harper Woods, Michigan
SCROGGINS, TIMOTHY
240 W. Harrison
Lombard, Illinois
SEIPLE, DUANE
Rockford
Ohio
SEIPLE, MARILYN
801 West Front
Rockford, Ohio
SHAFFER, THOMAS
Box 86
Grabill, Indiana

SHANNON, ROBERT
719 S. Division
Whitehall, Michigan
SHIELDS, HALLIE
705 Saratoga Ave.
Lima, Ohio
SHOLL, CAROLYN
RR #2
Edgerton, Ohio
SHOLL, DWIGHT
RR #2
Edgerton, Ohio
SHOWERS, ELZER
626 W. Creighton
Ft. Wayne, Indiana
SIEBERT, ALAN
Box 88
Henderson, Nebraska
SIMMONS, EUNICE
5732 39th Ave.
Hyattsville, Maryland
SINGER, DALE
115 W. Harrison
Mooresville, Indiana
SLACK, SHIRLEY
34615 Glen
Wayne, Michigan
SMITH, CAROLYN
2375 S. Columbine
Denver 10, Colorado
SMITH, PRISCILLA
1236 Grand Blvd.
Hamilton, Ohio
SMUCKER, JOHN
1303 St. Mary's Ave.
Ft. Wayne, Indiana
SNELLBAKER, GLENDA
223 N. Main St.
Manchester, Pennsylvania
SONIUS, RONALD
3901 S. Wayne
Ft. Wayne, Indiana
SONIUS, V. PAULINE
3901 S. Wayne
Ft. Wayne, Indiana
SONNENBERG, SALLY
308 N. Alexander
Royal Oak, Michigan
SPEICHER, RICHARD
RD #2
Bernville, Pennsylvania
SPRUNGER, ALICE
RR #1
Berne, Indiana
SPRUNGER, BARBARA
Wayne Trace Road, RR #7
Ft. Wayne, Indiana
SPRUNGER, KAE
RR #2
Berne, Indiana
SPRUNGER, STEVE
RR #2
Berne, Indiana
STEINER, BARBARA
543 Kinsmoor
Ft. Wayne, Indiana
STEINER, DUANE
4811 N. 15th Ave.
Phoenix, Arizona
STEINER, JOHN
1424 W. Jefferson
Ft. Wayne, Indiana

STILES, MADONNA
RR #1
Mooresville, Indiana
STRAHM, DAISY
R #1
Berne, Indiana
STRAHSBURG, EVELYN
708 W. Foster, Pkwy.
Ft. Wayne, Indiana
STUBBS, LOIS
1011 McKinley St.
Phoenix, Arizona
SUHM, MARY
9750 E. 26th Ave.
Portage, Indiana
SWALLOW, SHIRLEY
807 Roosevelt
Lima, Ohio
SWANSON, DONNA JANE
Kingman
Alberta, Canada
TABUCHI, RAYMOND
Box 33
Koloa, Kauai, Hawaii
TEHAN, KATHLEEN
912 Thornton
Dayton, Kentucky
TETZLAFF, ERIKA
3833 Second Ave.
So. Minneapolis, Minnesota
THAYER, JANET
Lupton
Michigan
THOMPSON, JUDY
6129 A.W. Lapham
Milwaukee 14, Wisconsin
THOMPSON, LINDA
6129 A.W. Lapham St.
Milwaukee 14, Wisconsin
TREECE, MARY
4005 Buell Drive
Ft. Wayne, Indiana
TRUIT, JUDITH
3346 N. Elms Road
Flushing, Michigan
TRUSDLE, JOHN
R #4
Bluffton, Indiana
TSCHANTZ, NANCY
RR #1
South Whitley, Indiana
TUCKER, SANDRA
Box #3
Groveland, Illinois
UCZEN, LARRY
3420 W. Pierce
Chicago, Illinois
VALENTIC, CHARLOTTE
Greenwood Hights, Apt. 20B
Connellsville, Pennsylvania
VON GUNTEN, KENT
RR #2
Woodburn, Indiana
VORSE, EILEEN
Box 13
Platea, Pennsylvania
WADA, AILEEN
P.O. Box 77
Lawai, Kauai, Hawaii
WADEWITZ, MONICA
2434 Bellevue Dr.
Ft. Wayne, Indiana

WAGNER, PAUL
128 Meadow Lane
Clyde, Ohio
WALBERG, HERBERT
RR #1
Garden Prairie, Illinois
WALKER, ADASSA
Discovery Bay
St. Ann, Jamaica, W.I.
WALKER, BONNIE
323 Park Place
Junaita, Pennsylvania
WALKER, PATRICIA
1514 Garden Club
Ft. Wayne, Indiana
WAMPOLE, JOAN
DeKalb Pike
Gwynedd, Pennsylvania
WARNER, DONALD
7112 Decatur Road
Ft. Wayne, Indiana
WATERFIELD, JANE
4243 Old Mill Road
Ft. Wayne, Indiana
WATKINS, MILDRED
720 E. Third St.
Royal Oak, Michigan
WAUGH, CALVIN
2510 Sheridan Road
Ft. Wayne, Indiana
WEAVER, FLORENCE
3001 Drexel Ave.
Ft. Wayne, Indiana
WEBER, JOAN
R #5, Box 128
Wauseon, Ohio
WEDDLE, ALICE JOY
4018 Avondale
Ft. Wayne, Indiana
WEINAND, JAMES
24223 Hayes
E. Detroit, Michigan
WELLS, FELICIA
616 Cleveland Ave.
Hamilton, Ohio
WESNER, WILLIAM
2720 Niles Ave.
St. Joseph, Michigan
WHEAT, ROBERT
5926 Atwell
Toledo, Ohio
WHEELER, MERRELL
1503 Paulding Road
Ft. Wayne, Indiana
WHITE, ANITA
2007 Crescent
Ft. Wayne, Indiana
WHITE, DOROTHY
106 Summit
Hampstead, Maryland
WHITE, JAMES
24 Willougby
Ft. Wayne, Indiana
WHITEMAN, CAROL
3944 Balfour
Detroit, Michigan
WIEDERKEHR, NAOMI
379 Sprunger
Berne, Indiana
WIGGIN, ERIC
RFD #1
Albion, Maine

WILKIN, BEULAH
RR #2
Convoy, Ohio
WILL, HAROLD
P.O. Box 3
Clarksburg, Indiana
WILLIAMS, BERNARD
2806 Adams St.
Ft. Wayne, Indiana
WILLIAMS, GILBERT
2806 Adams St.
Ft. Wayne, Indiana
WILLIAMS, GILBERT, JR.
2806 Adams St.
Ft. Wayne, Indiana
WILLIAMS, MOLLY
2806 Adams St.
Ft. Wayne, Indiana
WILLIAMS, WILLIAM
3507 Iroquois Ct.
Ft. Wayne, Indiana
WILLIAMSON, LOIS
1113 Tennessee
Ft. Wayne, Indiana
WINDERS, DOROTHY
7311 John
Ft. Wayne, Indiana
WINTEREGG, BRYCE
260 E. Franklin
Berne, Indiana
WOLFE, HELEN
504 Peoria
Dixon, Illinois
WOLFE, ROY
3919 S. Wayne
Ft. Wayne, Indiana
YODER, FOREST
Woodburn
Indiana
YOUNGER, WILLIAM T.
2916 Dexter
Ft. Wayne, Indiana
ZABEL, ARLENE
7501 W. Foster
Chicago 31, Illinois
ZEITER, MARY
RFD #2
Montpelier, Ohio
ZIGLER, MAE
RD #4
Frederick, Maryland
ZIMMERMAN, NANCY
3714 Shady Ct.
Ft. Wayne, Indiana
ZIMMERMAN, SHARON
3714 Shady Ct.
Ft. Wayne, Indiana

Second Semester Students

BRADBURN, PHYLLIS
R.R. #3
Huntington, Indiana
CRAIG, PATRICIA ANN
3301 Englewood Dr.
Indianapolis, Indiana
EMERY, WILLIAM CHARLES
658 Division St.
Defiance, Ohio
FURLONG, JERRY ENCIL
2226 S. Lafayette
Fort Wayne, Indiana
HEEMER, JOYCE MARIE
33057 Edgegrove
Fraser, Michigan
HEGE, RONALD DEAN
4414 Winter St.,
Fort Wayne, Indiana
HUBART, SANDRA
R.R. #3
Angola, Indiana
JOHNSON, LOIS IRENE
211 S. Main St.,
Crookston, Minn.
MATHEW, MARY ELIZABETH
R.R. #2
Ohio City, Ohio
MILLER, LARRY L.
2424 Belleview Dr.
Fort Wayne, Indiana
NESSETH, RICHARD DUANE
911 W. Michigan Ave.,
Battle Creek, Mich.
THOMPSON, TRICEINE N.
2037 Ashland Rd.
Mansfield, Ohio
ZIMMERMAN, CLARENCE E.
1815 College Ave.
Huntington, Indiana

Faculty and Staff

AUGSBURGER, EDWARD
2643 Indiana Ave.
Fort Wayne, Indiana
BEITLER, MRS. THEDA
1435 Curdes Ave.
Fort Wayne, Indiana
BELTZ, JAMES N.
5344 Gardenview
Fort Wayne, Indiana
BLEY, ADOLPH
906 Illsley Drive
Fort Wayne, Indiana
BRANDENBURG, SAM
4006 E. Maple Grove Ave.
Fort Wayne, Indiana
BROWN, MRS. MYRTLE
3714 Shady Court
Fort Wayne, Indiana
BUMP, MRS. ALVIN
815 Florence
Fort Wayne, Indiana
BYRNE, DR. HERBERT W.
3811 Indiana Ave.
Fort Wayne, Indiana
CONRAD, EUNICE
441 West Branning
Fort Wayne, Indiana
DERRETH, JOE ANN
438 Arcadia Court
Fort Wayne, Indiana
DURST, JOHN J.
522 West Packard
Fort Wayne, Indiana
EHLKE, EDITH
3811 Indiana Ave.
Fort Wayne, Indiana
EICHER, CYRIL H.
1140 Sheridan Court
Fort Wayne, Indiana
EICHER, P. L.
719 W. Rudisill Blvd.
Fort Wayne, Indiana
ELMER, RICHARD
3811 Indiana Ave.
Fort Wayne, Indiana
FIEDLER, MARTHA
800 W. Rudisill Blvd.
Fort Wayne, Indiana
FRANK, DR. RENE
937 Illsley Drive
Fort Wayne, Indiana
GALLAGHER, RALPH
1105 West Packard
Fort Wayne, Indiana
GALLAGHER, MRS. FERN
1105 West Packard
Fort Wayne, Indiana
GERIG, IRA
7611 Kingsway Drive
Fort Wayne, Indiana
GERIG, DR. JARED
827 W. Rudisill Blvd.
Fort Wayne, Indiana
GERIG, JOY
3722 Shady Court
Fort Wayne, Indiana
GERIG, WESLEY L.
4030 S. Wayne Ave.
Fort Wayne, Indiana
GOTTSCHALK, TRUMAN
726 Oakdale
Fort Wayne, Indiana
HARTER, C. V.
2502 Poinsette
Fort Wayne, Indiana
HOATSON, GRANT
3811 Indiana Ave.
Fort Wayne, Indiana
HOATSON, MRS. PATRICIA
3811 Indiana Ave.
Fort Wayne, Indiana
HORST, RUTH
Providence Hall, College
Fort Wayne, Indiana
IMLER, MAY
2515 Carew St.
Fort Wayne, Indiana
ISAAC, ADELLE
3722 Shady Court
Fort Wayne, Indiana
JACKSON, MRS. HELEN
409 West Masterson
Fort Wayne, Indiana
KING, WALTER E.
2815 Dexter Drive
Fort Wayne, Indiana
KING, MRS. GRACE
2815 Dexter Drive
Fort Wayne, Indiana
KLOPFENSTEIN, W. O.
902 W. Rudisill Blvd.
Fort Wayne, Indiana
KLOPFENSTEIN, MRS. CELINA
902 W. Rudisill Blvd.
Fort Wayne, Indiana
LEONARD, E. STANLEY
3811 Indiana Ave.
Fort Wayne, Indiana
LINDSEY, MILLIE
801 W. Rudisill Blvd.
Fort Wayne, Indiana
LUTTON, DONNA
3722 Shady Court
Fort Wayne, Indiana
MAYS, KENNETH R.
726 1/2 Oakdale
Fort Wayne, Indiana
MAYS, MRS. MARY ELLEN
726 1/2 Oakdale
Fort Wayne, Indiana
MILLER, JENNIE
324 W. Creighton Ave.
Fort Wayne, Indiana
MORLEY, O. H.
3811 Indiana Ave.
Fort Wayne, Indiana
MYERS, ROBERT S.
328 West Oakdale
Fort Wayne, Indiana
PEARSON, FRAN
Bethany Hall, College
Fort Wayne, Indiana
RANES, HAROLD W.
Schultz Hall, College
Fort Wayne, Indiana
RANES, MRS. BETTY
Schultz Hall, College
Fort Wayne, Indiana
REYNOLDS, EDISON
1010 Illsley Drive
Fort Wayne, Indiana
RICH, ELEANOR
3811 Indiana Ave.
Fort Wayne, Indiana
SCHMIDT, EVELYNE
3811 Indiana Ave.
Fort Wayne, Indiana
SCHUMACHER, GLADYS
3722 Shady Court
Fort Wayne, Indiana
SHAMBAUGH, DR. ROBERT
2409 Terrace Road
Fort Wayne, Indiana
SIMPSON, DR. EDWARD D.
3515 Meda Pass
Fort Wayne, Indiana
SIMPSON, DR. FRANCES
3515 Meda Pass
Fort Wayne, Indiana
SMITH, ADA
4034 Tacoma
Fort Wayne, Indiana
SODEN, M. ELMER
522 W. Packard
Fort Wayne, Indiana
WAGNER, MARY ANN
708 W. Foster Pkwy.
Fort Wayne, Indiana
WARNER, TIMOTHY
3920 Tacoma
Fort Wayne, Indiana
WEDDLE, FOREST
4018 Avondale
Fort Wayne, Indiana
WELTY, HERALD J.
4010 S. Wayne Ave.
Fort Wayne, Indiana
WELTY, MRS. MIRIAM
4010 S. Wayne Ave.
Fort Wayne, Indiana
WRIGHT, J. HARLAN
545 Kinnaird St.
Fort Wayne, Indiana

MASTER PLAN FOR DEVEL

1. S. A. Lehman Memorial Library
   (constructed and occupied 1960)
2. Education-Administration Building
3. Student-Union Building

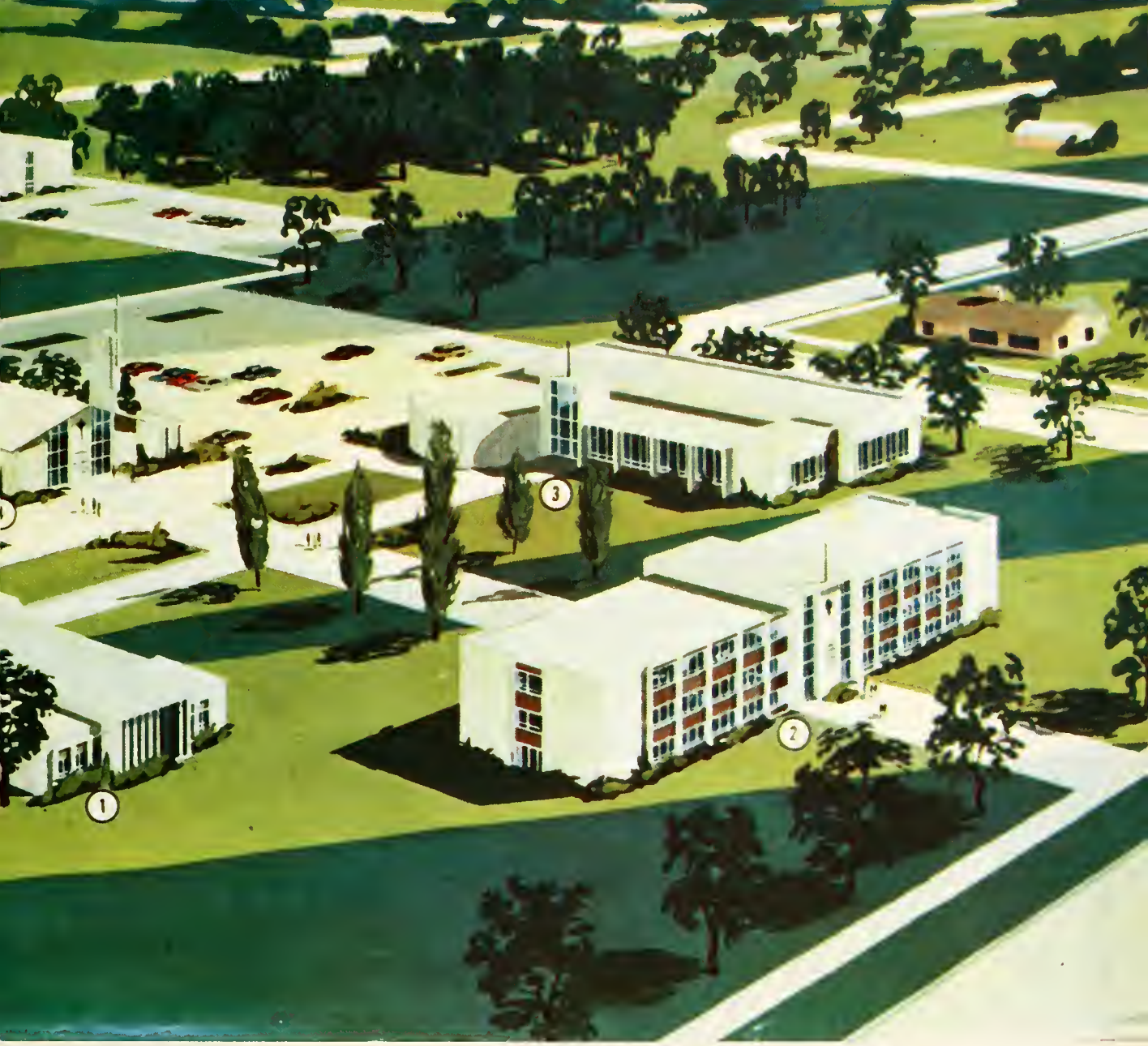

ENT OF SOUTH CAMPUS

4. Chapel
5. Women's Dormitory
6. Men's Dormitory